CITY OF BATAVIA
100 N. Island Avenue
Batavia, IL 60510
(630) 454-2000 http://www.cityofbatavia.net

CITY COUNCIL AGENDA
Monday, June 20, 2016
7:30 p.m. – Council Chambers 1st Floor

1. **MEETING CALLED TO ORDER**
2. **INVOCATION Followed By PLEDGE OF ALLEGIANCE**
3. **ROLL CALL**
4. **ITEMS REMOVED/ADDED/CHANGED**
5. **CONSENT AGENDA:**

(The consent agenda is made up of items recommended by city staff or council subcommittees which require approval. This agenda is placed as a separate item on the overall City Council agenda. The items on the consent agenda usually have unanimous committee support and are voted on as a "package" in the interest of saving time on non-controversial issues. However, the Mayor or any council member may, by simple request, remove an item from the consent agenda to have it voted upon separately.)

Accept and Place on File:
A. Historic Preservation Minutes for May 9, and May 23, 2016
B. Plan Commission Minutes and/or Zoning Board of Appeals for May 4, 2016
C. May 2016 Building Report
D. Committee of the Whole Minutes for May 10, 2016

Approvals:
E. June 17, 2016 Payroll $761,297.61
F. Accounts Payable Check Register $3,684,809.96
G. City Council Minutes for May 16, and June 6, 2016
H. **RESOLUTION 16-55-R:** Request a Permit from IDOT for the Rt. 31 Road Closure for the July 4, 2016 Fireworks Display Special Event (Gary Holm 6/8/16) CS
I. **APPROVAL:** Fireworks Permit for the Batavia Fireworks Committee (Chief Deicke 6/13/16) CS
J. **RESOLUTION 16-56-R:** Request a Permit from IDOT for Road Closures for 2016 Half Marathon
(Gary Holm 6/15/16) CS

Documents: HPC 5-9-16M.pdf, HPC 5-23-16M.pdf, PC_ZBA 05-04-16M.pdf, BuildingActivity_May 1, 2016 - May 31, 2016_1.pdf, COW 16-05-10M.pdf, RES 16-55-R IDOT Permit July 4th Road Closure.pdf, Firework Permit 2016.pdf, Res 16-56-R IDOT Permit Half Marathon Road Closures.pdf, 16-06-20 AP Totals.pdf, CC 16-05-16M.pdf, CC 15-06-06M.pdf

6. **MATTERS FROM THE PUBLIC: (For Items NOT On The Agenda)**

7. **OATH: Swear In Paid-On-Call Recruits (Chf. Deicke 6/15/16)**

   Documents: Appoint Recruits 06-2016.pdf

8. **MAINSTREET MINUTE**

9. **APPOINTMENT: Appoint An Interim Deputy City Clerk (JDS 6/16/16)**

   Documents: 6-16-16 DepCityClk.pdf

10. **PRESENTATION: "Walk Your City Program" – Abbey Beck**

11. **RESOLUTION 16-53-R: Approving Written Lease For 2 East Wilson Street (The Thomle Building) (Chris Aiston 6/2/16 COW 6/7/16 12/0) GS**

    Documents: RES 16-53-R FAWNLease-Thomle Bldg.pdf

12. **APPROVAL: Waive Liquor License Fee For Batavia Park District's Windmill City Fest (JDS)**

13. **PRESENTATION: Present Plaque To City Clerk Heidi Wetzel**

14. **ADMINISTRATOR'S REPORT**

15. **COMMITTEE REPORTS**

16. **OTHER BUSINESS**

17. **MAYOR'S REPORT**

18. **CLOSED SESSION:**
    a. Personnel
    b. Purchase of Real Property

19. **ADJOURNMENT**

Individuals with disabilities should notify the City Administrator's office at 630-454-2053 if they have a disability which will require special assistance or services and, if so, what services are required. This notification should occur as far as possible before the City-sponsored function, program, or meeting.

MINUTES
May 9, 2016
Historic Preservation Commission
City of Batavia

Please **NOTE:** These minutes are not a word-for-word transcription of the statements made at the meeting, nor intended to be a comprehensive review of all discussions. They are intended to make an official record of the actions taken by the Committee/City Council, and to include some description of discussion points as understood by the minute-taker. They may not reference some of the individual attendee's comments, nor the complete comments if referenced.

1. Meeting Called to Order

Chair Bus called the meeting to order at 5:30pm.

2. Roll Call

Members Present: **Chair Bus; Vice-Chair Hagemann; Commissioners Sherer, Roller and Sullivan (entered at 5:52pm)**

Members Absent: **None**

Also Present: **Mayor Schielke (entered at 6:04pm); Jeff Albertson, Building Commissioner; and Jennifer Austin-Smith, Recording Secretary**

3. Items to be Removed, Added or Changed

There were no items to be removed, added or changed.

4. Approve Minutes for April 11, 2016

Motion: To approve the minutes for April 11, 2016
Maker: Hagemann
Second: Roller
Voice Vote: 4 Ayes, 0 Nays, 1 Absent
Motion carried.

5. Matters From the Public (for items not on the agenda)

Historic Preservation Commission (HPC) Chair Bus asked if there were matters from the public for items not on the agenda. There were none.

6. COA Review: 122 East Wilson Street – Wall Sign (Lavya, Inc., applicant)

Bus welcomed the applicant to address the Commission. Pertik Patel, 122 East Wilson Street, addressed the Commission. He stated that this COA is for a wall sign for Batavia Smoke n' Liquor. Bus noted that this building is non-contributing and has a long history of being a convenience store operation.

The Commission discussed the COA review for 122 East Wilson Street, Batavia Smoke n' Liquor. Patel stated that there is no sign on the building now. The proposed signage is internally lit. Roller asked about the raceway behind the Batavia portion. Patel stated that there are two separate raceways, one for Batavia and one for Smoke n Liquor.

Bus stated that he does not believe that this sign is appropriate for the Historic District and it does not meet the standards that we are trying to achieve in our Historic District. Roller noted that the guidelines discourage internally lit plastic signs. She read the guidelines for those in attendance. She asked if the other liquor store with internally lit signage is in the historic district. Albertson stated that he would have to double check. Bus asked if the sign has been fabricated already. Patel stated that the Smoke n' Liquor portion has been made but not the Batavia portion. Roller stated that the font is part of the issue. There are internally lit signs in the historic district. She stated that it is disconcerting that the sign has partially been fabricated without approval. Sherer asked how long the sign would be lit. Albertson answered that the sign code does not allow signs to be lit when the businesses are not open. The sign would have to turn off when the business is closed.

Motion: To approve the COA Review of 122 East Wilson Street as submitted
Maker: Sherer
Second: Hagemann

Discussion was made on the motion. Roller asked that applicants be made aware to not fabricate signage until approval is given. Albertson stated that even though the sign has been fabricated, that should not change the Commission's decision in any way. The applicant knew that they needed to have approval. Albertson stated he does not have any control over when they choose to fabricate the sign. Bus stated that it is very speculative to proceed to the fabrication stage without any necessary approvals. He does not think that it should ever be a deciding factor in our decision-making.

Roll Call Vote: **Aye:** Hagemann, Sherer, Roller
Nay: Bus
3-1 Vote, 1 Absent, Motion carried

Albertson noted that the motion failed because it would need four votes to pass since there are seven total members of the Commission. Sherer questioned the seven members since there are only five people on the Commission currently. Sherer stated that we could never have a total of seven votes since there are only five sitting members on the Commission. Albertson stated that he would look into that and get back to the Commission.

Motion: To reconsider the COA for 122 East Wilson Street at the next meeting with a staff report on the necessary votes needed to approve motions.
Maker: Sherer
Second: Roller
Voice Vote: 4 Ayes, 0 Nays, 1 Absent
Motion carried.

Bus advised the applicant to not move forward with any additional fabrication on the signage. The next meeting is May 23, 2016.

7. Updates:

1. 7 East Wilson Street – Historic Inspection

2. **Anderson Block Building – Masonry Maintenance**
3. **Significant Historic Building Inspection Program**
4. **10/12 North River Street – Historic Inspection**
5. **227 West Wilson Street – Historic Inspection**
6. **109 South Batavia Avenue – Historic Inspection**
7. **8 North River Street – Historic Inspection**
8. **16 East Wilson Street – Historic Inspection**

***** Sullivan attended the meeting at 5:52pm.

Albertson stated that he would be meeting with the owners of 10/12 River Street to go over work done on the building. The El Taco Grande building owner has been met with as well. They are trying to get the final items finished. Albertson had a discussion with Mr. Marconi on the Anderson Block building and work is getting into the final stages. The ladder is supposed to come down off the Gammon House and Albertson will check to see if that happened.

8. Other Business

Roller discussed the updates to the guidelines. Roller reported that Sherer had a comment on major alterations adding in a requirement for a licensed architecture or engineer to be involved. Under new construction and additions, the last paragraph has been updated to stated that "it is strongly recommended that the applicant retain the services of a licensed architect or engineer for the design or construction of any new structure or addition in the historic district." Roller suggested putting that same paragraph under major alterations and highlight the fact it is needed for significant buildings. There was no objection from the Commission. Hagemann stated that the wording should be changed from strongly recommended to require. Sherer agreed.

Bus asked if we are ready to have this on the future agenda. Roller stated that she feels that it is ready for review. Hagemann stated that it should be put onto the next agenda. Sherer asked if the Commission has a mission statement. Albertson stated that he is not sure. Sherer stated that it is important that we keep in mind what we are actually here for. Bus stated that Batavia was featured in West Suburban Living and we need to continue to preserve our downtown buildings. The revisions to the guidelines are a step in the right direction. Bus requested that the guidelines be put onto the agenda for the next meeting. Albertson asked to have the revised version sent to him to be attached to the next agenda.

Albertson announced that there would be a presentation on IHPA Certified Local Government by the Deputy Director of the IHPA on June 13th. Bus asked that the City Council members be notified on this presentation so that they could attend if they so choose. Bus added that the Batavia Historical Society might find this of interest as well.

Albertson shared that he got a response from the Landmarks Commission. The 2016 Drihaus Awards was posted today and the deadline is July 1st. Albertson handed the materials to Hagemann. The Commission would like to nominate Louise White School and Hagemann is spearheading the process.

Albertson announced that MainStreet has asked one of the Commissioners to be on a panel for Interiors for Business. Bus nominated Roller and Roller accepted. All members of the Commission offered to help with the presentation.

Albertson stated that the owner of Alianos would be at the next meeting with COAs for rope lighting, and a framed sign. The applications have been submitted and he will be at the next meeting in two weeks.

The next HPC meeting would be May 23, 2016.

9. Adjournment

There being no other business to discuss, Chair Bus asked for a motion to adjourn the meeting at 6:18pm; Made by Hagemann; Seconded by Sullivan. Motion carried.

Minutes respectfully submitted by Jennifer Austin-Smith

MINUTES
May 23, 2016
Historic Preservation Commission
City of Batavia

Please **NOTE:** These minutes are not a word-for-word transcription of the statements made at the meeting, nor intended to be a comprehensive review of all discussions. They are intended to make an official record of the actions taken by the Committee/City Council, and to include some description of discussion points as understood by the minute-taker. They may not reference some of the individual attendee's comments, nor the complete comments if referenced.

1. Meeting Called to Order

Chair Bus called the meeting to order at 5:35pm.

2. Roll Call

Members Present: **Chair Bus; Vice-Chair Hagemann; Commissioners Sherer, Roller and Sullivan (entered at 5:35pm)**

Members Absent: **None**

Also Present: **Mayor Schielke (entered 5:42pm); Jeff Albertson, Building Commissioner; and Jennifer Austin-Smith, Recording Secretary**

3. Items to be Removed, Added or Changed

Albertson announced that the United Methodist Church would like to discuss finial designs for the Bell Tower. He would like to add this informal discussion to the "Other" section of the agenda. There was no objection from the Historic Preservation Commission (HPC).

4. Approve Minutes for May 9, 2016

Motion: To approve the minutes for May 9, 2016
Maker: Sullivan
Second: Sherer
Voice Vote: 4 Ayes, 0 Nays, 1 Absent
Motion carried.

5. Matters From the Public (for items not on the agenda)

Chair Bus asked if there were matters from the public for items not on the agenda. There were none.

6. COA Review Continuation: 122 East Wilson Street – Wall Sign (Lavya, Inc., applicant)

Albertson announced that the motion to approve the COA as submitted did pass. He explained that in order for a motion to carry it has to be approved by a majority of those present. The three to one vote was binding and did approve. The requirements for a quorum for the HPC meetings is to have four of the seven members present, even though there are only five current sitting members. Bus clarified that the vote taken at the last meeting was passed and approved the COA as presented.

7. COA Review: 90 North Island Avenue – Rope Lighting (Mario Aliano, applicant)
Chair Bus welcomed the applicant to address the Commission. Mario Aliano, owner of Aliano's, addressed the HPC. He stated that he was not aware that strip lighting was considered a sign. He apologized for not applying for a permit beforehand. He presented to the Commission an illustration of where the rope lighting was installed on the business and showed a picture of the LED lighting lit from his phone. He explained that the rope lighting is not only for aesthetics it is for lighting the parking lot and entrance as well. The lighting also helps people find his business.

Bus stated that this is a non-contributing building in the Historic District. Bus asked if the owner was cited for a code violation. Albertson stated that strip lighting requires a permit and work was done without a permit and without approval from the Commission. The owner was cited for a code violation. Bus asked the Commission's view on the lighting. Roller stated that her one concern is that the multi-tenant building does not have a uniform look. Bus asked if the entire building has to have the lighting. Albertson stated that it is up to the Commission to decide. Staff stated that they think it looks better with the entire building done but the Zoning Code does not require that the entire building be completed. Roller asked about the canopies on the building. Albertson answered that the canopies already existed and are not new to the building. Sherer commented that her vote tonight would be the last vote she would vote in favor of work that was done without approval. Sullivan asked if the other tenants have an opinion on the work that was completed. Aliano stated that he spoke with the other tenants and they like it. He added that it would cost another $12,000 to install rope lighting to the entire building. The labor cost is expensive. He noted that the landlord did approve of the lighting that was installed to his business.

Motion: To approve the COA as submitted
Maker: Roller
Second: Sullivan

Discussion was held on the motion. The Commission reviewed the picture of the lit rope lighting and reviewed where the lighting was installed.

Roll Call Vote: **Aye:** Sherer, Roller, Sullivan, Bus
Nay: None
4-0 Vote, 1 Absent, Motion carried.

8. COA Review: 90 North Island Avenue - Wall Sign
Bus asked about the purpose and intent of the application before us tonight. Aliano stated that he built the sign with a professional carpenter. The sign was originally in the front window of Aliano's Express. City staff informed him that he had too much signage in his window. He then hung the sign between the businesses to differentiate between the two businesses. He wanted to make sure that his guests knew the difference between express and the restaurant because they are connected.

Bus stated that this is a nonconforming building in the Historic District. With approvals this would be a permitted sign. Albertson stated that there is no issue with the wall signage size or

location. The sign dimensions are 40.5625" wide, 39.875" tall and 1" thick. Roller commented that it looks like a picture frame in between two businesses. She commented that it would be better utilized inside.

Motion: To approve the COA as submitted
Maker: Sullivan
Second: Sherer
Roll Call Vote: **Aye:** Sherer, Roller, Sullivan, Bus
Nay: None
4-0 Vote, 1 Absent, Motion carried.

9. COA Review: 112 Spring Street – Roof Replacement (Reliable Home Services, applicant)

Robert Chamberland, St. Charles, Reliable Home Services, address the Commission. He stated that 112 Spring Street is the future business of Weaver Partners and they need a roof replacement. The building is noncontributing. Chamberland distributed a sample shingle for Commission to view. The shingle style selected is an architectural raised profile shingle.

Mayor Schielke reported on the history of the building. He stated that the building is over one hundred years old and his family owned the property across from it for 120 years. The building was a single-family home for a number of years. The Grey family lived there and Mr. Grey worked at the coat factory on River Street, which is now Katrina's Salon. Then the building was purchased by a chiropractor and there have been several owners of the building who were chiropractors. The parking is on River and Spring, across from Larson Becker.

Bus stated that the next agenda item is for the same property and asked if the Commission would be in support of handling both COA's at the same time. There were no objections from the Commission.

10. COA Review: 112 Spring Street – Window Installation (Fargo Enterprises, applicant)

The Commission discussed the in kind replacement for the windows. There would be aluminum cladding windows and dark bronze finish. Sullivan asked if the aluminum material for the windows was acceptable. Roller stated that the existing windows are aluminum and they are replacing in kind. Vinyl was discouraged in the guidelines.

Motion: To approve the COAs for the roof installation and window installation for 112 Spring Street as submitted
Maker: Sherer
Second: Roller
Roll Call Vote: **Aye:** Sherer, Roller, Sullivan, Bus
Nay: None
4-0 Vote, 1 Absent, Motion carried.

11. Updates:

1. **7 East Wilson Street – Historic Inspection**
2. **Anderson Block Building – Masonry Maintenance**

3. **Significant Historic Building Inspection Program**
4. **10/12 North River Street – Historic Inspection**
5. **227 West Wilson Street – Historic Inspection**
6. **109 South Batavia Avenue – Historic Inspection**
7. **8 North River Street – Historic Inspection**
8. **16 East Wilson Street – Historic Inspection**

Albertson stated that there were no updates at this time.

12. Other Business

Ted Zadka, 1078 Public Drive, Batavia, addressed the Commission. He reported that all the asbestos has been removed and the siding has been replaced and the new roof is going on. The United Methodist Church is looking for approval for a finial to go on the tower. Right now there is nothing there. They are proposing to have something similar to what was installed in 1987, which is a copper finial. Zadka distributed pictures of four finial options the church is considering. He also distributed historic pictures of the church that show past finials. Zadka stated that the Windsor finial style was chosen because it looks most like the original. He asked the Commission for their informal approval on all of the finial options. The consensus of the Commission was in favor of any of the finial options. Bus stated that he appreciates their efforts to add a significant feature to an architecturally significant building.

Zadka stated that the one finial would be going on the tower roof. Since they have been currently working on the roof they have found a post is there to install a finial. The church would like to install the finial while construction on the roof is underway. Chair Bus stated that the next Commission meeting is in three weeks. Zadka stated that the installation is time sensitive and three weeks is too long of a wait to install the finial while the roof is being worked on. He apologized for not getting to the Commission earlier but they were not aware that there was a post to be able to install the finial until the roof work was underway. The Commission considered having a special meeting to formally approve the finial. Seeing that all the attending HPC members were in support of any finial choice supplied, the HPC decided to encourage the applicant to proceed with the finial installation and the finial would be approved retroactively at the next meeting. Bus stated that this is an addendum to the COA that the HPC previously acted on and the finial is part of the building permit and there would be no violation. This would be on the agenda three weeks from tonight. The Commission encouraged the applicant to attend that meeting.

Sherer stated that Dan Shanahan's yoga sign looks plastic or oil cloth. Albertson stated that the temporary banner permit should expire soon.

Roller stated that the Design Guideline review would be on the next agenda.

Roller announced that the panel for Interiors for Business went very well. She was not able to find before and after photographs of some of the buildings. She asked if Albertson had any of those in his files. Albertson stated that he would have to look.

Bus announced he joined the Preservation Partners.

13. Adjournment

There being no other business to discuss, Chair Bus asked for a motion to adjourn the meeting at 6:40pm; Made by Sherer; Seconded by Sullivan. Motion carried.

Minutes respectfully submitted by Jennifer Austin-Smith

MINUTES
May 4, 2016
Plan Commission and Zoning Board of Appeals
City of Batavia

PLEASE NOTE: These minutes are not a word-for-word transcription of the statements made at the meeting, nor intended to be a comprehensive review of all discussions. They are intended to make an official record of the actions taken by the Committee/City Council, and to include some description of discussion points as understood by the minute-taker. They may not reference some of the individual attendee's comments, nor the complete comments if referenced.

1. Meeting Called to Order for the Plan Commission and Zoning Board of Appeals Meeting

Vice-Chair Schneider called the Plan Commission (PC) and Zoning Board of Appeals (ZBA) meeting to order at 7:00pm.

2. Roll Call:

Members Present: **Vice-Chair Schneider; Commissioners Peterson, Harms and Joseph**

Members Absent: **Chair LaLonde; Commissioner Gosselin**

Also Present: **Joel Strassman, Planning and Zoning Officer; Drew Rackow, Planner; and Jennifer Austin-Smith, Recording Secretary**

3. Items to be Removed, Added or Changed

Strassman reported that the City, as applicant, has withdrawn their application for an amendment to the City's Zoning Map. Strassman explained that not all of the landowners want this item to move forward. Therefore, agenda item number six will be removed from the agenda and the Public Hearing would not be held.

4. Approval of Minutes: **April 6, 2016 Plan Commission**
April 20, 2016 Plan Commission and Zoning Board of Appeals

Motion: To approve the Plan Commission minutes from April 6, 2016 and Plan Commission and Zoning Board of Appeals minutes from April 20, 2016
Maker: Joseph
Second: Harms
Voice Vote: 4 Ayes, 0 Nays, 2 Absent
Motion carried.

5. PUBLIC HEARING: Variances for a Home Second Story Addition at 514 Main Street Spillane and Sons, Mike Spillane, Applicant

Rackow reported that tonight's public hearing is for a variance that would allow a second story addition at 514 Main Street. This property is zoned Residential Single Family High Density, R1H. The applicant is proposing to use the existing footprint of the sunroom off the east side of the building and build above that footprint only to create a second bathroom on the second floor. It would not increase the size of the structure's footprint. A second floor addition, under the Zoning Code, would have to meet the current setback requirements. The current setback

requirements for this property are five feet on one side and ten feet on the other. The variance request would be to allow this second floor encroachment to encroach into that required five-foot setback and to allow the overhangs to go into that required setback up to 1.625 feet rather than the required three feet. A variance is also proposed for the west interior setback of the home. Rackow reminded the ZBA that a garage variance request was reviewed earlier this year, which reviewed many of the conditions on the property. The applicant has explained, to enhance the livability of the home, a second bathroom is needed and it would have a positive effect of the neighborhood.

Rackow stated that staff is in support of the variances, mostly because it would not increase the footprint of the building. This is a small variance relative to the overall site. If the findings are found in the affirmative, staff is recommending approval of the following variances: an east setback of 2.87 feet with a roof overhang to be at 1.625 feet from the property line, and to establish the existing west side of the building having a side setback of approximately seven feet rather than the required ten feet.

Motion: To open the Public Hearing
Maker: Peterson
Second: Joseph
Voice Vote: 4 Ayes, 0 Nays, 2 Absent
Motion carried.

Strassman swore in all who wanted to address the Commission and Zoning Board of Appeals.

Thomas Bridge, 365 S Jefferson St, a resident of Belleview place, stated that he is in support of the work that the applicant, Mr. Spillane, has done. Mr. Spillane has taken dilapidated homes and improved them for the better. The more that people like Mr. Spillane come to Batavia and rehab homes the more the City will receive a positive effect in terms of our equity and resale. It would behoove the City to pass these variances right away. The home is an eyesore and it would be changed into positive equity to the community.

Mike Spillane, applicant, stated that he is here to answer any questions. There were none.

Motion: To approve the five findings as listed on the 4-28-16 memo
Maker: Joseph
Second: Peterson
Voice Vote: 4 Ayes, 0 Nays, 2 Absent
Motion carried.

Motion: To recommend approval of the three variances
Maker: Harms
Second: Schneider
Voice Vote: 4 Ayes, 0 Nays, 2 Absent
Motion carried.

Rackow stated that staff would try to get this item on the May 10th Committee of the Whole agenda. Otherwise it would have to go onto the May 24th agenda. The May 17th agenda is being utilized for closed session, interviewing for the new City Administrator.

6. PUBLIC HEARING: Amendment to the Official Zoning Map from LI, Limited Industrial to R2, Two Family Residence District. Northeast Corner of South Mallory Street and First Street. City of Batavia, Applicant.

This was removed from the agenda. The applicant withdrew their application.

7. Approval: Amendments Plan Commission & Zoning Board of Appeals By-Laws

Rackow stated that the changes of the bylaws were based on the conversation at the last PC and ZBA meeting. The changes are to remove the limitation of one term for the chair and vice-chair. During staff's review, it was discovered that we do have to make modifications to the Zoning Code for the requirements for the ZBA. As part of the next PC meeting, we will have a Public Hearing. Action could be made on the bylaw contingent on the zoning change taking place. The PC changes could be made without any such condition. Joseph stated that she likes the way the bylaws are written.

Motion: To approve the Plan Commission bylaws for the officers term of chair and vice-chair, that they may be re-elected no more than three consecutive two-year terms
Maker: Joseph
Second: Peterson
Voice Vote: 4 Ayes, 0 Nays, 2 Absent
Motion carried.

Motion: To approve the Zoning Board of appeals bylaws for terms of chair and vice-chair with election every two years and may be re-elected no more than three consecutive terms contingent on amendment to the Zoning Code
Maker: Joseph
Second: Harms

Discussion was held on the motion. Joseph asked if the ZBA chair and the vice-chair could be different than the PC. Strassman stated that having the same chair and vice chair for both the PC and the ZBA does work best since the two function jointly. However, there is no requirement that they be the same.

Voice Vote: 4 Ayes, 0 Nays, 2 Absent
Motion carried.

8. Election of Officers – Plan Commission & Zoning Board of Appeals

Strassman stated that election of the chair and vice-chair are to be every two years at the first meeting in May. There are two Commissioners not in attendance this evening. An alternative would be to individually table each one of these elections. We would want to table the ZBA election until the City Council takes final action to amend the Zoning Code. It may be best to table each of these items until that time. In the interim, the current chair and vice-chair would

continue in their capacities until new ones are elected. There was no objection from the Commission.

Motion: To table election of officers for the Zoning Board of Appeals until June 15, 2016
Maker: Harms
Second: Joseph
Voice Vote: 4 Ayes, 0 Nays, 2 Absent
Motion carried.

Motion: To table election of officers for the Plan Commission until June 15, 2016
Maker: Harms
Second: Joseph
Voice Vote: 4 Ayes, 0 Nays, 2 Absent
Motion carried.

9. Other Business

Rackow reported that a text amendment would be at the next PC meeting to address the terms of office as well as some changes for accessory structures in the Residential Districts. Also, there may be a possible Design Review application.

The next PC meeting is May 18, 2016.

In response to an inquiry on the progress of the Dunkin Donuts drive through, Strassman reported that the owner has acquired more information on the existing building and existing retaining wall on the property from staff to give to his architect and engineer. The owner has been made aware of the six-month period in which the variances remain effective.

Schneider commended the City for the tree list that is on record. He stated that it is important to have a variety of species to avoid having the same issues as with the Ash trees. Strassman stated that staff does not allow more than three of the same species in a row on City parkways or development applications.

Rackow announced that the United Methodist Church would be going to the Committee of the Whole next week for their variances and map amendments.

10. Adjournment

There being no other business to discuss, Vice-Chair Schneider asked for a motion to adjourn the Plan Commission. Joseph moved to adjourn the meeting, Harms seconded. The motion carried. The meeting was adjourned at 7:28pm.

Minutes respectfully submitted by Jennifer Austin-Smith

Building Activity Report Summary

May 1, 2016 - May 31, 2016

Type of Permit	This Month			Year To Date			This Month Last Year			Year To Date Last Year		
	No. of Permits	Constr. Cost	Permit Fees	No. of Permits	Constr. Cost	Permit Fees	No. of Permits	Constr. Cost	Permit Fees	No. of Permits	Constr. Cost	Permit Fees
Single Family												
Addition	1	$8,000	$184.00	1	$8,000	$184.00	0	$0	$0.00	3	$80,000	$1,125.00
Modification	56	$645,553	$16,142.25	200	$1,491,000	$36,221.94	120	$1,116,600	$10,080.25	323	$3,199,343	$52,423.50
New	1	$567,995	$9,456.69	8	$2,461,889	$73,747.89	1	$470,000	$9,359.15	2	$750,000	$21,109.58
Other	81	$348,310	$5,290.00	270	$1,584,156	$20,388.90	81	$489,705	$5,640.00	208	$1,327,198	$14,362.50
Special Event	0	$0	$0.00	0	$0	$0.00	0	$0	$0.00	0	$0	$0.00
Totals	139	$1,569,858	$31,072.94	479	$5,545,045	$130,542.73	202	$2,076,305	$25,079.40	536	$5,356,541	$89,020.58
Two Family												
Addition	0	$0	$0.00	0	$0	$0.00	0	$0	$0.00	0	$0	$0.00
Modification	0	$0	$0.00	2	$4,200	$77.00	5	$30,627	$225.00	10	$63,227	$1,248.00
New	0	$0	$0.00	0	$0	$0.00	0	$0	$0.00	0	$0	$0.00
Other	0	$0	$0.00	5	$26,533	$370.00	3	$14,418	$165.00	4	$20,718	$240.00
Special Event	0	$0	$0.00	0	$0	$0.00	0	$0	$0.00	0	$0	$0.00
Totals	0	$0	$0.00	7	$30,733	$447.00	8	$45,045	$390.00	14	$83,945	$1,488.00
Single Family Attach												
Addition	0	$0	$0.00	0	$0	$0.00	0	$0	$0.00	0	$0	$0.00
Modification	0	$0	$0.00	0	$0	$0.00	0	$0	$0.00	0	$0	$0.00
New	0	$0	$0.00	0	$0	$0.00	0	$0	$0.00	0	$0	$0.00
Other	0	$0	$0.00	0	$0	$0.00	0	$0	$0.00	0	$0	$0.00
Special Event	0	$0	$0.00	0	$0	$0.00	0	$0	$0.00	0	$0	$0.00
Totals	0	$0	$0.00	0	$0	$0.00	0	$0	$0.00	0	$0	$0.00
Multifamily												
Addition	0	$0	$0.00	0	$0	$0.00	0	$0	$0.00	0	$0	$0.00

Modification	3	$16,300	$330.00	151	$2,519,080	$30,996.00	33	$313,960	$3,098.00	41	$513,155	$6,200.00
New	0	$0	$0.00	4	$425,500	$18,600.57	0	$0	$0.00	1	$97,000	$4,193.11
Other	5	$44,802	$305.00	34	$138,662	$2,180.00	77	$119,794	$5,890.00	83	$166,062	$6,265.00
Special Event	0	$0	$0.00	0	$0	$0.00	0	$0	$0.00	0	$0	$0.00
Totals	8	$61,102	$635.00	189	$3,083,242	$51,776.57	110	$433,754	$8,988.00	125	$776,217	$16,658.11

Mixed Use

Addition	0	$0	$0.00	0	$0	$0.00	0	$0	$0.00	0	$0	$0.00
Modification	0	$0	$0.00	0	$0	$0.00	2	$30,000	$626.00	2	$30,000	$626.00
New	0	$0	$0.00	0	$0	$0.00	0	$0	$0.00	0	$0	$0.00
Other	0	$0	$0.00	1	$15,000	$55.00	1	$100	$55.00	1	$100	$55.00
Special Event	0	$0	$0.00	0	$0	$0.00	0	$0	$0.00	0	$0	$0.00
Totals	0	$0	$0.00	1	$15,000	$55.00	3	$30,100	$681.00	3	$30,100	$681.00

Commercial Office

Addition	0	$0	$0.00	0	$0	$0.00	0	$0	$0.00	0	$0	$0.00
Modification	2	$36,850	$951.00	8	$446,373	$3,021.00	1	$5,000	$76.00	3	$26,000	$424.00
New	0	$0	$0.00	0	$0	$0.00	0	$0	$0.00	0	$0	$0.00
Other	3	$13,594	$225.00	7	$20,094	$475.00	1	$5,400	$85.00	3	$21,400	$170.00
Special Event	0	$0	$0.00	0	$0	$0.00	0	$0	$0.00	0	$0	$0.00
Totals	5	$50,444	$1,176.00	15	$466,467	$3,496.00	2	$10,400	$161.00	6	$47,400	$594.00

Commercial Retail

Addition	0	$0	$0.00	0	$0	$0.00	0	$0	$0.00	0	$0	$0.00
Modification	2	$33,450	$400.00	11	$300,450	$5,563.00	1	$500	$40.00	9	$2,185,881	$27,932.76
New	0	$0	$0.00	0	$0	$0.00	0	$0	$0.00	0	$0	$0.00
Other	4	$45,902	$535.00	16	$65,832	$1,170.00	4	$12,000	$655.00	26	$274,588	$2,625.00
Special Event	1	$0	$124.69	2	$0	$718.13	0	$0	$0.00	1	$0	$243.31
Totals	7	$79,352	$1,059.69	29	$366,282	$7,451.13	5	$12,500	$695.00	36	$2,460,469	$30,801.07

Industrial

Addition	0	$0	$0.00	1	$125,000	$300.00	0	$0	$0.00	0	$0	$0.00
Modification	1	$21,500	$45.00	11	$606,200	$7,104.58	3	$1,571,400	$17,522.00	7	$2,201,871	$20,855.00

New	0	$0	$0.00	0	$0	$0.00	0	$0	$0.00	0	$0	$0.00
Other	5	$114,193	$415.00	25	$532,369	$1,057.00	4	$20,000	$175.00	22	$115,836	$2,740.80
Special Event	0	$0	$0.00	0	$0	$0.00	0	$0	$0.00	2	$0	$2,357.50
Totals	6	$135,693	$460.00	37	$1,263,569	$8,461.58	7	$1,591,400	$17,697.00	31	$2,317,707	$25,953.30

Institutional

Addition	0	$0	$0.00	0	$0	$0.00	0	$0	$0.00	0	$0	$0.00
Modification	2	$656,585	$2,800.50	3	$706,585	$3,536.00	1	$1,500	$0.00	6	$1,137,000	$8,341.50
New	0	$0	$0.00	0	$0	$0.00	0	$0	$0.00	0	$0	$0.00
Other	1	$740,453	$10,393.73	9	$797,978	$11,119.73	3	$2,100	$37.50	10	$124,600	$965.00
Special Event	2	$0	$4,706.49	12	$0	$6,786.78	2	$0	$6,853.40	14	$0	$8,416.93
Totals	5	$1,397,038	$17,900.72	24	$1,504,563	$21,442.51	6	$3,600	$6,890.90	30	$1,261,600	$17,723.43

Unknown

Addition	0	$0	$0.00	0	$0	$0.00	0	$0	$0.00	0	$0	$0.00
Modification	0	$0	$0.00	0	$0	$0.00	0	$0	$0.00	0	$0	$0.00
New	0	$0	$0.00	0	$0	$0.00	0	$0	$0.00	0	$0	$0.00
Other	0	$0	$0.00	2	$0	$0.00	0	$0	$0.00	0	$0	$0.00
Special Event	0	$0	$0.00	0	$0	$0.00	0	$0	$0.00	0	$0	$0.00
Totals	0	$0	$0.00	2	$0	$0.00	0	$0	$0.00	0	$0	$0.00

Utility

Addition	0	$0	$0.00	0	$0	$0.00	0	$0	$0.00	0	$0	$0.00
Modification	0	$0	$0.00	0	$0	$0.00	0	$0	$0.00	0	$0	$0.00
New	0	$0	$0.00	0	$0	$0.00	0	$0	$0.00	0	$0	$0.00
Other	0	$0	$0.00	0	$0	$0.00	0	$0	$0.00	0	$0	$0.00
Special Event	0	$0	$0.00	0	$0	$0.00	0	$0	$0.00	0	$0	$0.00
Totals	0	$0	$0.00	0	$0	$0.00	0	$0	$0.00	0	$0	$0.00

MINUTES
May 10, 2016
Committee of the Whole
City of Batavia

Please **NOTE:** These minutes are not a word-for-word transcription of the statements made at the meeting, nor intended to be a comprehensive review of all discussions. They are intended to make an official record of the actions taken by the Committee/City Council, and to include some description of discussion points as understood by the minute-taker. They may not reference some of the individual attendee's comments, nor the complete comments if referenced.

Chair Brown called the meeting to order at 7:30pm.

1. Roll Call

Members Present: **Chair Brown; Ald. Atac, Stark, Chanzit, Wolff, Fischer, Callahan, Hohmann, Mueller (entered at 8:20pm) Botterman, Cerone, and McFadden**

Members Absent: **Aldermen Russotto and O'Brien**

Also Present: **Mayor Schielke (entered at 7:34pm); Bill McGrath; Kevin Drendel, Legal Counsel (entered at 8:02pm); Scott Buening, Director of Community Development; Gary Holm, Director of Public Works; Chris Aiston, Economic Development Consultant; Drew Rackow, Planner; Joel Strassman, Planning and Zoning Officer; Jeff Albertson, Building Commissioner; Peggy Colby, Finance Director (entered at 7:35pm); and Jennifer Austin-Smith, Recording Secretary**

2. Approve Minutes for April 12, 2016

Motion: To approve the minutes for April 12, 2016
Maker: McFadden
Second: Hohmann
Voice Vote: 11 Ayes, 0 Nays, 3 Absent
Motion carried.

3. Items to be Removed/Added/Changed

Brown stated that the Closed Session discussion of personnel would be removed unless the Director of Human Resources is able to attend the meeting. There will be closed session for property acquisition.

4. Matters From The Public (For Items NOT on Agenda)

There were no matters from the public for items not on the agenda at this time.

5. Consent Agenda

(The Consent Agenda is made up of items recommended by city staff that requires recommendation to the full City Council by the COW. This agenda is placed as a separate item on the COW agenda. The items on the Consent Agenda are usually minor items, already budgeted, standard non-policy activities or outgrowths of earlier

meetings and are voted on as a "package" in the interest of saving time on non-controversial issues. However, any council member may, by simple request, have an item removed and placed on the "regular" agenda.)

a. **Ordinance 16-26: Declaring Certain Transformers, Switchgears and Capacitors to be Surplus and Authorizing the Sale/Disposal Thereof (Brian Bettin 4-25-16) CS**
b. **January, February, and March 2016 Financial Reports GS**
c. **Resolution 16-46-R: Approving ISO Risk Management Policy (Gary Holm 4/29/16) PU**
d. **Ordinance 16-29: Annexing Sections of Main Street Right-of-Way (Scott Buening 4/28/16) CD**
e. **Resolution 16-49-R: Authorizing Execution of a Contract with SKC Construction, Inc of West Dundee, Illinois for the 2016 Crack-filling Program in the amount of $122,380.00 (Tim Grimm 5/2/16) CS**
f. **Ordinance 16-30: An Ordinance Rescinding Ordinance 15-50 and Thereby Voiding a Tax Increment Financing Redevelopment Agreement Concerning the Property at 27 N. River Street, Batavia, Illinois**

Motion: To recommend approval of the consent agenda as presented
Maker: Atac
Second: Russotto
Voice Vote: 13 Ayes, 0 Nays, 1 Absent
Motion carried.

6. Ordinance 16-31: An Ordinance Authorizing Execution of a TIF Redevelopment Agreement with River Street Buildings, LLC and Relating to the Building Improvements at 27-29 N. River Street (Chris Aiston 5/5/16) GS

The applicant distributed the PowerPoint presentation handouts to the Committee. The document was titled "River Street Buildings, 27-29 N River Street – Atrium Construction." Aiston noted that in the consent agenda the Council rescinded the prior ordinance that awarded a grant to the building corporation for a $25,000 matching grant. The applicant is now here to request a grant for $25,000 along with requesting a loan in the amount of $58,500. The loan would be a low interest loan to be paid back on a monthly basis over the next five years at a 2.75% interest rate. The project is growing, which now includes 27-29 North River Street. Aiston reviewed the PowerPoint presentation with the Committee.

Stark asked about the knee wall. John Hamel, owner of Pal Joeys, answered that the knee wall was created for safety and extra security while serving alcoholic beverages. Stark asked about the estimated completion date. Hamel stated that demolition starts as soon as they could move forward. He is thinking mid or late June at the latest. Cerone asked about the loan payback. Harrison noted that he had a loan from the City before for a sprinkler system and paid it back. Chanzit noted that the interest rate is below market right now. Aiston stated that we are below market and that is to incentivize the project. The applicant would save $5,000 in interest over a five-year note.

Motion: To recommend to Council approval of Ordinance 16-31: An Ordinance

Authorizing Execution of a TIF Redevelopment Agreement with River Street Buildings, LLC and Relating to the Building Improvements at 27-29 N. River Street

Maker: Cerone
Second: Fischer
Voice Vote: 11 Ayes, 0 Nays, 3 Absent
Motion carried.

Brown invited the applicant to attend the City Council meeting on Monday night.

7. Ordinance 16-23: A Comprehensive Plan Land Use Map Amendment for 21 North Water Street, Batavia United Methodist Church, Applicant (Rackow 5/5/16) CD

Stark reported ordinances 16-23, 16-24, and 16-25 should be considered together. The Batavia United Methodist Church is seeking changes that would amend the Comprehensive Plan Land Use Map designation for the 21 North Water Street property. The plan would be changed from Downtown Mixed Use (DMU) to Public Facilities and Institutional. The designation would be aligned with the rest of their buildings. The third action is for variances to address the existing parking, existing setbacks and perimeter. The changes would be used to utilize 21 North Water Street as a teen and youth ministries and bible study building.

Rackow explained the three ordinances to the Committee. He reported that the Plan Commission (PC) and Zoning Board of Appeals (ZBA) were supportive of the changes and recommended Design Review approval for minor modifications to the exterior to the 21 North Water Street building. Rackow continued that changing the district would align the property for that particular use. The ZBA recommended the condition recommending the installation of a sidewalk when the church makes any significant improvements or after five years. The PC and ZBA recommends approval and staff recommends approval as well.

Motion: To recommend to Council approval of Ordinance 16-23: A Comprehensive Plan Land Use Map Amendment for 21 North Water Street, Batavia united Methodist Church, Applicant
Maker: Atac
Second: Wolff
Voice Vote: 11 Ayes, 0 Nays, 3 Absent
Motion carried.
CONSENT AGENDA

8. Ordinance 16-24: Amending the Official Zoning Map – Batavia United Methodist Church (Rackow 5/5/16) GS

Motion: To recommend to Council approval of Ordinance 16-24: Amending the Official Zoning Map – Batavia United Methodist Church
Maker: Atac
Second: Chanzit
Voice Vote: 11 Ayes, 0 Nays, 3 Absent
Motion carried.

CONSENT AGENDA

9. Ordinance 16-25: Variances for Batavia United Methodist Church (Rackow 5/5/16) CD

Motion: To recommend to Council approval of Ordinance 16-25: Variances for Batavia United Methodist Church
Maker: Atac
Second: Hohmann
Voice Vote: 11 Ayes, 0 Nays, 3 Absent
Motion carried.
CONSENT AGENDA

10. Ordinance 16-27: Authorizing Execution of Annexation Agreement 2S668 Raddant Road (Joel Strassman 5/5/16) CD

Stark noted that ordinances 16-27, 16-28, and resolution 16-48-R are all to be considered together. Stark stated that a resident submitted a recommendation to annex property owned by TMS Holdings. The property would be zoned R0, single family. The property is now zoned as Farming with a single-family residence on site. Stark stated that the County will not allow for a replacement septic system to replace the current failed one. Stark stated that if the City denies this ordinance, the residence would be considered inhabitable because it would not have the necessary sanitary sewer or septic system. As part of the Annexation Agreement, the applicant is requesting to delay the required connection to the City's electric utility and the installation of a sidewalk for up to fifteen years and not require public works and fire capital fund payments. The applicant has allowed for utility and drainage easements rights along all property lines and will reimburse the City for its cost for sidewalk installation, if the City installs a sidewalk, before the end of the fifteen year period.

Brown asked what happens if the current owner sells the home. Strassman stated that the new owner would be obligated. The agreement with obligations would appear as part of the title comittment. Hohmann asked about the capital fund payments and if they were waived in the past. Brown stated that they have been waived in the past and the City currently provides police and fire protection to that property.

Motion: To recommend to Council approval of Ordinance 16-27: Authorizing Execution of Annexation Agreement 2S668 Raddant Road
Maker: Cerone
Second: Fischer
Voice Vote: 11 Ayes, 0 Nays, 3 Absent
Motion carried.
CONSENT AGENDA

11. Ordinance 16-28: Annexing and Zoning 2S668 Raddant Road (Joel Strassman 5/5/16) CD

Motion: To recommend to Council approval of Ordinance 16-28: Annexing and Zoning 2S668 Raddant Road
Maker: Cerone
Second: McFadden
Voice Vote: 11 Ayes, 0 Nays, 3 Absent
Motion carried.
CONSENT AGENDA

12. Resolution 16-48-R: Accepting Grant of Utility and Drainage Easement 2S668 Raddant Road (Joel Strassman 5/5/16) CD

Motion: To recommend to Council approval of Resolution 16-48-R: Accepting Grant of Utility and Drainage Easement 2S668 Raddant Road
Maker: Cerone
Second: Fischer
Voice Vote: 11 Ayes, 0 Nays, 3 Absent
Motion carried.
CONSENT AGENDA

13. Ordinance 16-32: Variance for 514 Main Street 2nd Story Addition (Drew Rackow 5/5/16) CD

Stark reported that the ZBA approved the variance request for the addition of a second story to allow for a second story bathroom addition. The variance requests would provide relief from Table 2.104 to allow a second story bathroom addition to be constructed with a setback of 2.87 feet rather than the required five feet, allow the roof overhangs to project into a required setback to approximately 1.625 feet rather than the maximum encroachment of 3 feet. Lastly, they considered a variance for the residence's existing west setback to allow a setback of approximately seven feet rather than the required ten feet.

The proposed variances would not change the footprint of the existing residence. The applicant indicated that the variances would allow for the most appropriate location for a proposed bathroom. The location of the existing residence proximate to property lines limits opportunities for expansion. The consensus of the ZBA was for a positive recommendation for the requested setback variances.

Motion: To recommend to Council approval of Ordinance 16-32: Variance for 514 Main Street 2nd Story Addition
Maker: Wolff
Second: Chanzit
Voice Vote: 11 Ayes, 0 Nays, 3 Absent
Motion carried.

14. Resolution 16-33-R: Authorizing Execution of the Contract for the 2016 Street Resurfacing Program with Geneva Construction Company in the amount of $1,500,636.90 (Rahat Bari 5/2/16) CS

Holm reported that this if for our annual roadway resurfacing program. There is a complete list of streets to be done this year included in the memo. The City received bids from four different contractors and Geneva Construction was the lowest bid. Staff is recommending approval and the value includes a 5% contingency over the bid. Brown noted that this is under budget. Callahan asked if this project would help with stormwater runoff. Holm stated that they would be correcting minor drainage issues, such as puddles forming at the curb. However, the way the stormwater drains would not be changed because they are not changing the roadway profiles.

Motion: To recommend to Council approval of Resolution 16-33-R: Authorizing Execution of the Contract for the 2016 Street Resurfacing Program with Geneva Construction Company in the amount of $1,500,636.90
Maker: McFadden
Second: Hohmann
Voice Vote: 11 Ayes, 0 Nays, 3 Absent
Motion carried.

15. Resolution 16-47-R: Authorizing Execution of the Master Services Agreement (MSA) with Engineering Resource Associates (Rahat Bari 5/2/16) CS

Wolff stated that this is for the riverbank stabilization project. The City has identified unstable areas adjacent to the Fox River that have affected the appearance of the river and are contributing towards the instability of the west banks located 300 feet north of Wilson Street (PEACE Bridge) to 1600 feet south of Wilson Street (Clark Island). The west bank of the river north of Wilson Street has experienced significant scour and bank erosion due to water level fluctuations, wave action, ice shear, and vegetation loss. Similar bank erosion is present on west side of river bank south of the bridge. In some areas, the exposed riverbank actually exhibits an overhang where the roots of large trees have been completely undermined by the river flow.

Motion: To recommend to Council approval of Resolution 16-47-R: Authorizing Execution of the Master Services Agreement (MSA) with Engineering Resource Associates
Maker: Stark
Second: McFadden
Voice Vote: 11 Ayes, 0 Nays, 3 Absent
Motion carried.

16. Resolution 16-50-R: Authorizing Execution of Task Order #1 for Fox River Stabilization with Engineering Resource Associates (ERA) for an amount not-to-exceed $37,740 (Rahat Bari 5/2/16) CS

Wolff stated that this resolution is for the contract for the riverbank stabilization project.

Motion: To recommend to Council approval of Resolution 16-50-R: Authorizing Execution of Task Order #1 for Fox River Stabilization with Engineering Resource Associates (ERA) for an amount not-to-exceed $37,740
Maker: McFadden
Second: Hohmann
Voice Vote: 11 Ayes, 0 Nays, 3 Absent

Motion carried.

17. Project Status – Streetscape TIF CD

Callahan asked if there was a new owner of Gem Spot. McGrath stated that staff does not know but if there is they are not required to reapply for a conditional use.

Brown asked if there is any updates on Storehenge and McGrath answered that there is none at this time. Staff is currently working on Suncast negotiations.

18. Other

There were no others at this time.

19. Closed Session

a. Property Acquisition
b. Personnel

Motion: To enter into closed session for the purpose of property acquisition
Maker: Stark
Second: Cerone
Voice Vote: 11 Ayes, 0 Nays, 3 Absent
Motion carried.

The Commission entered into closed session at 8:14pm and exited at 9:39pm.

20. Adjournment

There being no other business to discuss, Brown asked for a motion to adjourn the meeting at 9:39pm; Made by Hohmann; Seconded by Callahan. Motion carried.

Minutes respectfully submitted by Jennifer Austin-Smith

CITY OF BATAVIA

DATE: June 8, 2016
TO: Committee of the Whole – City Services
FROM: Gary Holm
SUBJECT: Resolution 16-55-R Requesting a Permit from IDOT for the Closure of Rt. 31 for 2016 July 4th Fireworks Display Special Event

The Illinois Department of Transportation requires that a permit be obtained whenever one of their routes needs to be closed (or partially closed) to accommodate a special event.

The attached resolution is required as part of IDOT's permitting process. The resolution outlines various event dates and the associated affected roadways.

We recommend approval of Resolution 16-55-R.

CITY OF BATAVIA
RESOLUTION 16-55-R

A RESOLUTION TO SEEK A PERMIT FROM I.D.O.T. TO CLOSE STATE ROUTE 31, FOR THE DATE/TIME SPECIFIED FOR A JULY 4TH FIREWORKS DISPLAY

WHEREAS, the City of Batavia is sponsoring a July 4th Fireworks Display in the City of Batavia on July 4, 2016; and

WHEREAS, this July 4th Fireworks will require the temporary lane closure of State Route 31 where it intersects with Morton Street, and at Carlisle Road, and at Bernadette Street, in the City of Batavia; and

WHEREAS, Section 4-408 of the Illinois Highway Code authorizes the Department of Transportation to issue permits to local authorities to temporarily close portions of State highways for such public purposes; and

NOW, THEREFORE, BE IT RESOLVED by the Mayor and City Council of the City of Batavia as follows:

1. That permission to close the southbound, outside lane of Route 31 for the period from 7:00 P.M. to 11:00 P.M., Monday, July 4, 2016, is requested of the Illinois Department of Transportation.

BE IT FURTHER RESOLVED that if such permission is granted by the Department of Transportation, all highway traffic on Rt. 31 during the periods of time specified for the July 4th Fireworks, will not be stopped on said Rt. 31, but will only be merged into the inside lane and unable to turn from Rt. 31 onto the specified local roads for the time periods described herein, and that thereafter traffic will be allowed to proceed.

BE IT FURTHER RESOLVED that if such permission is granted by the Department of Transportation, the City of Batavia assumes full responsibility for the direction, protection, and regulation of the traffic during the times the detour is in effect, and all liabilities for damages of any kind occasioned by the closing of the State highway, and it is further agreed that efficient all-weather detours shall be maintained to the satisfaction of the Department of Transportation, and conspicuously marked for the benefit of traffic diverted from the State highway. Detour marking shall conform to the requirements of the Manual of Uniform Traffic Control Devices.

BE IT FURTHER RESOLVED that a copy of this resolution be forwarded to the Department of Transportation to serve as a formal request for the permissions sought in this resolution.

PRESENTED to the City Council of the City of Batavia, Illinois, on the 20th day of June, 2016.

PASSED by the City Council of the City of Batavia, Illinois, on the 20th day of June, 2016.

APPROVED by me as Mayor of said City of Batavia, Illinois, on the 20th day of June, 2016.

_____
Mayor

Ward	Aldermen	Ayes	Nays	Absent	Abstain	Aldermen	Ayes	Nays	Absent	Abstain
1	O'Brien					Fischer				
2	Callahan					Wolff				
3	Hohmann					Chanzit				
4	Mueller					Stark				
5	Botterman					Thelin Atac				
6	Cerone					Russotto				
7	McFadden					Brown				
Mayor Schielke										

VOTE: Ayes 0 Nays Absent 0 Abstention(s) counted as _____
Total holding office: Mayor and 14 aldermen

ATTEST:

_____
Heidi Wetzel, City Clerk

CITY OF BATAVIA

TO: Jeffery D. Schielke, Mayor

FROM: Randy Deicke, Fire Chief

DATE: June 13, 2016

RE: July 4th Fireworks Display

Please have the City Council authorize a Firework Permit for the Batavia Fireworks Committee in care of Mark Davis at the June 20, 2016 City Council Meeting. A copy of the application for Permit is attached.

For any further information, questions, etc., please do not hesitate to contact me.

RD/cjc

cc: City Council
William McGrath, City Administrator

Attachment

APPLICANT FOR PERMIT FOR
SUPERVISED PUBLIC DISPLAY OF FIREWORKS *

We hereby make application for a permit to conduct a public display of fireworks on the

4 day of JULY, 2016. Said display to be at

MILLVIEW & MAIN - MOOSEHART PROPERTY
(City / Village / Unincorporated Area)

Firm providing fireworks: MELROSE PYROTECHNICS

KINGSBURY INDUSTRIAL PARKWAY KINGSBURY IN 46345
(Address)

**Bond: Amount $ — ($1,000 or more)

Cash _____ Personal _____ Bonding Company _____ (Check One)

Has liability insurance been obtained? YES X NO _____

All accidents must be reported to the Office of the State Fire Marshal within thirty-six (36) hours of occurrence.

Signature of Applicants:

Ma Ren Age: 60

_____ Age: _____

_____ Age: _____

* Application is to be submitted to appropriate local authority (City Councils in cities; the President and Board of Trustees in villages and incorporated towns; the Board of County Commissioners in counties not under township organization; or such person or officer duly designated by the appropriate local authority to receive such applications and issue such permits).

** The form and amount of bond is to be determined by the local authority, as long as it is not less in amount than $1,000.00 and conditioned upon compliance with the Fireworks Regulation Act and the Rules of the State Fire Marshal. It can be a personal bond without sureties.

6/2000

CERTIFICATE OF LIABILITY INSURANCE

DATE (MM/DD/YYYY): 3/16/2016

THIS CERTIFICATE IS ISSUED AS A MATTER OF INFORMATION ONLY AND CONFERS NO RIGHTS UPON THE CERTIFICATE HOLDER. THIS CERTIFICATE DOES NOT AFFIRMATIVELY OR NEGATIVELY AMEND, EXTEND OR ALTER THE COVERAGE AFFORDED BY THE POLICIES BELOW. THIS CERTIFICATE OF INSURANCE DOES NOT CONSTITUTE A CONTRACT BETWEEN THE ISSUING INSURER(S), AUTHORIZED REPRESENTATIVE OR PRODUCER, AND THE CERTIFICATE HOLDER.

IMPORTANT: If the certificate holder is an ADDITIONAL INSURED, the policy(ies) must be endorsed. If SUBROGATION IS WAIVED, subject to the terms and conditions of the policy, certain policies may require an endorsement. A statement on this certificate does not confer rights to the certificate holder in lieu of such endorsement(s).

PRODUCER

Britton Gallagher
One Cleveland Center, Floor 30
1375 East 9th Street
Cleveland OH 44114

CONTACT NAME:
PHONE (A/C, No, Ext): 216-658-7100 FAX (A/C, No): 216-658-7101
E-MAIL ADDRESS:

INSURER(S) AFFORDING COVERAGE	NAIC #
INSURER A : Everest National Insurance Company	10120
INSURER B : LM Ins Corp	
INSURER C : Everest Indemnity Insurance Co.	10851
INSURER D : Maxum Indemnity Company	26743
INSURER E :	
INSURER F :	

INSURED

Melrose Pyrotechnics, Inc.
Kingsbury Industrial Parkway
Heinold Complex
Kingsbury IN 46345

COVERAGES **CERTIFICATE NUMBER:** 1582448895 **REVISION NUMBER:**

THIS IS TO CERTIFY THAT THE POLICIES OF INSURANCE LISTED BELOW HAVE BEEN ISSUED TO THE INSURED NAMED ABOVE FOR THE POLICY PERIOD INDICATED. NOTWITHSTANDING ANY REQUIREMENT, TERM OR CONDITION OF ANY CONTRACT OR OTHER DOCUMENT WITH RESPECT TO WHICH THIS CERTIFICATE MAY BE ISSUED OR MAY PERTAIN, THE INSURANCE AFFORDED BY THE POLICIES DESCRIBED HEREIN IS SUBJECT TO ALL THE TERMS, EXCLUSIONS AND CONDITIONS OF SUCH POLICIES. LIMITS SHOWN MAY HAVE BEEN REDUCED BY PAID CLAIMS.

INSR LTR	TYPE OF INSURANCE	ADDL INSR	SUBR WVD	POLICY NUMBER	POLICY EFF (MM/DD/YYYY)	POLICY EXP (MM/DD/YYYY)	LIMITS	
C	GENERAL LIABILITY			SI8ML00042-161	1/15/2016	1/15/2017	EACH OCCURRENCE	$1,000,000
	X COMMERCIAL GENERAL LIABILITY						DAMAGE TO RENTED PREMISES (Ea occurrence)	$500,000
	CLAIMS-MADE X OCCUR						MED EXP (Any one person)	$
							PERSONAL & ADV INJURY	$1,000,000
							GENERAL AGGREGATE	$2,000,000
	GEN'L AGGREGATE LIMIT APPLIES PER: POLICY X PRO-JECT LOC						PRODUCTS - COMP/OP AGG	$2,000,000
								$
A	AUTOMOBILE LIABILITY			SI8CA00025-161	1/15/2016	1/15/2017	COMBINED SINGLE LIMIT (Ea accident)	$1,000,000
	X ANY AUTO						BODILY INJURY (Per person)	$
	ALL OWNED AUTOS / SCHEDULED AUTOS						BODILY INJURY (Per accident)	$
	X HIRED AUTOS / X NON-OWNED AUTOS						PROPERTY DAMAGE (Per accident)	$
								$
D	UMBRELLA LIAB X OCCUR			EXC6017975	1/15/2016	1/15/2017	EACH OCCURRENCE	$4,000,000
	X EXCESS LIAB CLAIMS-MADE						AGGREGATE	$4,000,000
	DED RETENTION $							$
B	WORKERS COMPENSATION AND EMPLOYERS' LIABILITY			WC734S381029 (IL)	4/4/2016	4/4/2017	X WC STATU-TORY LIMITS / OTH-ER	USL&H Included
	ANY PROPRIETOR/PARTNER/EXECUTIVE OFFICER/MEMBER EXCLUDED? Y / N (Mandatory in NH)	N / A					E.L. EACH ACCIDENT	$1,000,000
	If yes, describe under DESCRIPTION OF OPERATIONS below						E.L. DISEASE - EA EMPLOYEE	$1,000,000
							E.L. DISEASE - POLICY LIMIT	$1,000,000

DESCRIPTION OF OPERATIONS / LOCATIONS / VEHICLES (Attach ACORD 101, Additional Remarks Schedule, if more space is required)

Additional Insured extension of coverage is provided by above referenced General Liability policy where required by written agreement.
DISPLAY DATE: July 4, 2016
LOCATION: Batavia, Illinois
ADDITIONAL INSURED: Moose International; Mooseheart, Illinois; City of Batavia; Batavia Park District; Batavia Public Schools District #101; Batavia Covenant Church; Batavia Fire Department; Batavia Access Committee; Batavia Police Department

CERTIFICATE HOLDER

Batavia Access Committee
Batavia Chamber of Commerce
106 West Wilson St.
Batavia IL 60510

CANCELLATION

SHOULD ANY OF THE ABOVE DESCRIBED POLICIES BE CANCELLED BEFORE THE EXPIRATION DATE THEREOF, NOTICE WILL BE DELIVERED IN ACCORDANCE WITH THE POLICY PROVISIONS.

AUTHORIZED REPRESENTATIVE

© 1988-2010 ACORD CORPORATION. All rights reserved.

The ACORD name and logo are registered marks of ACORD

Batavia, Illinois 3/31/16

10” Limit / 3” thru 6” angles

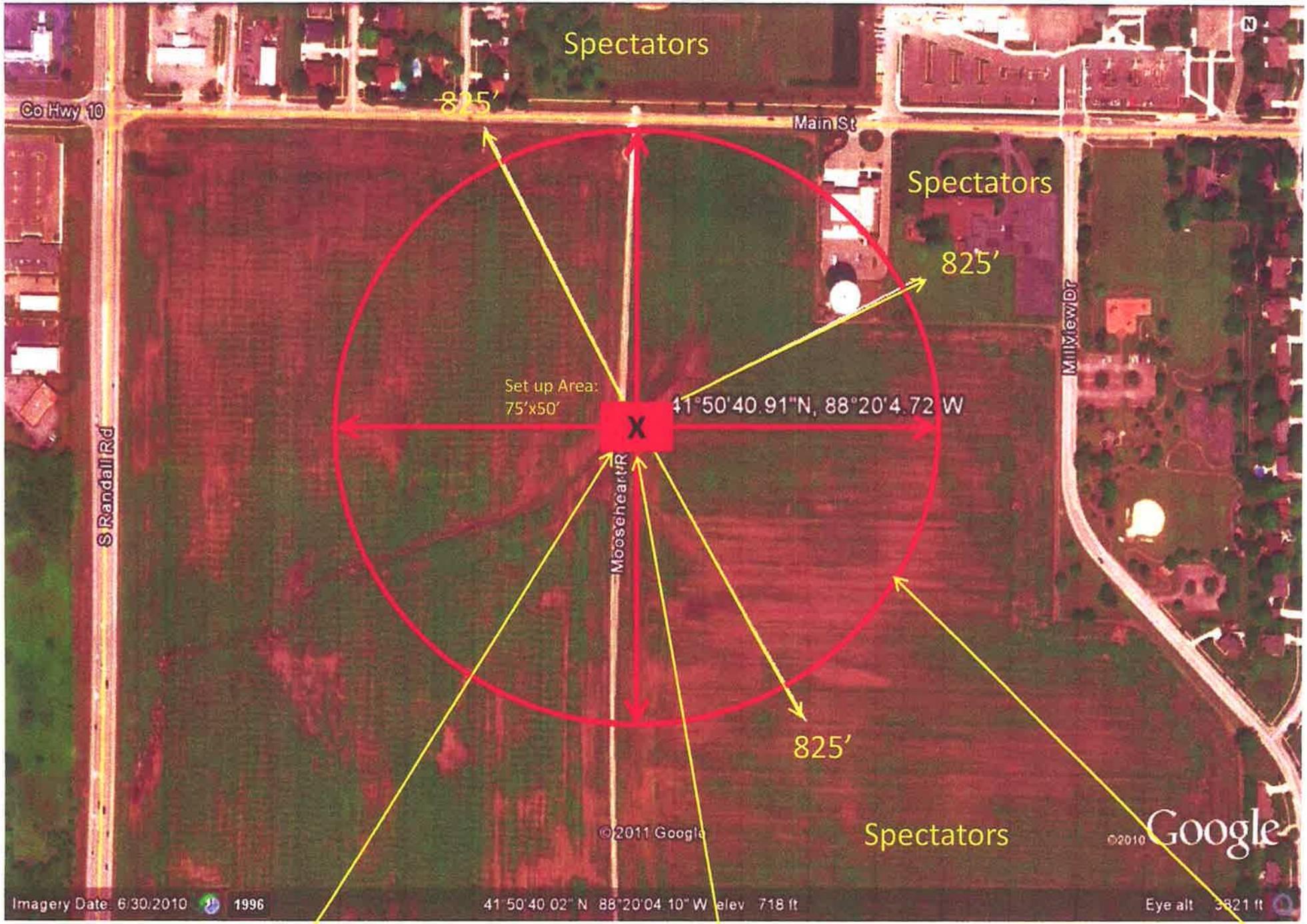

Launch Location: X

Set up Area: 75’x50’

Radius: 700’ from set up area

CITY OF BATAVIA

DATE: June 15, 2016
TO: City Council
FROM: Gary Holm
SUBJECT: Resolution 16-56-R requesting a permit from IDOT for the intermittent closure of Rt. 31 and Rt. 25 for 2016 Half Marathon special event

The Illinois Department of Transportation requires that a permit be obtained whenever one of their routes needs to be closed (or partially closed) to accommodate a special event.

The attached resolution is required as part of IDOT's permitting process. The resolution outlines various event dates and the associated affected roadways.

We recommend approval of Resolution 16-56-R.

CITY OF BATAVIA
RESOLUTION 16-56-R

A RESOLUTION TO SEEK A PERMIT FROM I.D.O.T. TO CLOSE STATE ROUTE 31, AND STATE ROUTE 25, FOR THE DATE/TIME SPECIFIED FOR A HALF MARATHON.

WHEREAS, the Peapod Half Madness is sponsoring a Half Marathon in the City of Batavia on August 28, 2016; and

WHEREAS, this Half Marathon will require the temporary closure of State Route 25 at Church Street, and State Route 31 at First Street, and Houston Street, in the City of Batavia; and

WHEREAS, Section 4-408 of the Illinois Highway Code authorizes the Department of Transportation to issue permits to local authorities to temporarily close portions of State highways for such public purposes; and

NOW, THEREFORE, BE IT RESOLVED by the Mayor and City Council of the City of Batavia as follows:

1. That permission to close (intermittent) Route 25 for the period from 7:00 A.M. to 11:00 A.M., Sunday, August 28, 2016, is requested of the Illinois Department of Transportation.
2. That permission to close (intermittent) Route 31 for the period from 7:00 A.M. to 11:00 A.M., Sunday, August 28, 2016, is requested of the Illinois Department of Transportation.

BE IT FURTHER RESOLVED that if such permission is granted by the Department of Transportation, all highway traffic during the periods of time specified for the Half Marathon on August 28, 2016, will be stopped for only short periods of time to allow race participants to cross Rt. 25 and Rt. 31, thereafter traffic will be allowed to proceed.

BE IT FURTHER RESOLVED that if such permission is granted by the Department of Transportation, the City of Batavia assumes full responsibility for the direction, protection, and regulation of the traffic during the times the detour is in effect, and all liabilities for damages of any kind occasioned by the closing of the State highway, and it is further agreed that efficient all-weather detours shall be maintained to the satisfaction of the Department of Transportation, and conspicuously marked for the benefit of traffic diverted from the State highway. Detour marking shall conform to the requirements of the Manual of Uniform Traffic Control Devices.

BE IT FURTHER RESOLVED that a copy of this resolution be forwarded to the Department of Transportation to serve as a formal request for the permissions sought in this resolution.

PRESENTED to the City Council of the City of Batavia, Illinois, on the 20th day of June, 2016.

PASSED by the City Council of the City of Batavia, Illinois, on the 20th day of June, 2016.

APPROVED by me as Mayor of said City of Batavia, Illinois, on the 20th day of June, 2016.

_____
Mayor

Ward	Aldermen	Ayes	Nays	Absent	Abstain	Aldermen	Ayes	Nays	Absent	Abstain
1	O'Brien					Fischer				
2	Callahan					Wolff				
3	Hohmann					Chanzit				
4	Mueller					Stark				
5	Botterman					Thelin Atac				
6	Cerone					Russotto				
7	McFadden					Brown				
Mayor Schielke										

VOTE: Ayes 0 Nays Absent 0 Abstention(s) counted as _____
Total holding office: Mayor and 14 aldermen

ATTEST:

_____
Heidi Wetzel, City Clerk

SELECTION CRITERIA: transact.trans_date between '20160606 00:00:00.000' and '20160617 00:00:00.000' and transact.fund between '10' a
ACCOUNTING PERIOD: 6/16

FUND - 10 - GENERAL FUND

CASH ACCT	CHECK NO	ISSUE DT	VENDOR	NAME	ORGANIZATION	ACCNT	----DESCRIPTION----	SALES TAX	AMOUNT
1020	193940 V	05/13/16	15448	DIESEL SPECIALISTS	1045	6233	FUEL SUPPLY PUMP	0.00	-147.23
1020	194298 V	06/06/16	17941	RICK R. WICKLUND	1012	6204	MILEAGE	0.00	-137.70
1020	194298	06/06/16	17941	RICK R. WICKLUND	1012	6204	MILEAGE	0.00	137.70
TOTAL CHECK								0.00	0.00
1020	194299	06/10/16	10018	ACE HARDWARE-BATAVI	1032	6264	DOWEL	0.00	13.96
1020	194302	06/10/16	10045	AT & T	1016	6250	630 879-2013 013 5	0.00	324.29
1020	194303	06/10/16	14241	BACKGROUNDS ONLINE	1012	6204	BACKGROUND CHECKS	0.00	1,040.60
1020	194304	06/10/16	17147	BARAK	1017	6225	FREIGHT	0.00	50.95
1020	194304	06/10/16	17147	BARAK	1017	6230	RECEIPT FORMS	0.00	306.33
TOTAL CHECK								0.00	357.28
1020	194305	06/10/16	10056	BATAVIA FIREFIGHTER	1032	6123	2015 R.E. TAX DIST	0.00	48,895.98
1020	194306	06/10/16	10101	BATAVIA FLORAL & DE	1012	6207	VIVID RECOLLECTIONS	0.00	90.95
1020	194307	06/10/16	10055	BATAVIA POLICE PENS	1031	6123	2015 R.E. TAX DIST	0.00	109,786.20
1020	194308	06/10/16	17826	BLOOMING COLOR INC	1010	6235	NEIGHBORS OF BATAVI	0.00	2,680.00
1020	194309	06/10/16	15324	ERIC BLOWERS	1031	6255	ALTERATIONS/PATCHES	0.00	108.00
1020	194310	06/10/16	16150	CAMIC JOHNSON, LTD.	1013	6355	HEARING OFFICERS SV	0.00	350.00
1020	194312	06/10/16	10136	CDW GOVERNMENT, INC	1031	6230	PRINTER CARTRIDGES	0.00	555.90
1020	194312	06/10/16	10136	CDW GOVERNMENT, INC	1031	6225	SHIPPING	0.00	7.99
1020	194312	06/10/16	10136	CDW GOVERNMENT, INC	1031	6230	PRINTER CARTRIDGES	0.00	246.98
1020	194312	06/10/16	10136	CDW GOVERNMENT, INC	1031	6225	SHIPPING	0.00	9.99
TOTAL CHECK								0.00	820.86
1020	194315	06/10/16	11709	COLEMAN LAND COMPAN	1010	6355	PROPERTY APPRAISAL	0.00	700.00
1020	194317	06/10/16	14677	COMCAST CABLE	1031	6320	INTERNET SERVICES-P	0.00	12.95
1020	194317	06/10/16	14677	COMCAST CABLE	1016	6260	CABLE SERVICES	0.00	8.45
TOTAL CHECK								0.00	21.40
1020	194318	06/10/16	10157	COMMUNICATIONS DIRE	1031	6242	MOLDED EAR INSERT	0.00	5.00
1020	194320	06/10/16	17055	COSTAR REALTY INFOR	1022	6355	REAL ESTATE DATA BA	0.00	336.65
1020	194321	06/10/16	13759	CROWNE PLAZA HOTEL	1031	6210	LODGING	0.00	158.00
1020	194322	06/10/16	13759	CROWNE PLAZA HOTEL	1031	6210	LODGING	0.00	158.00
1020	194324	06/10/16	16248	DRENDEL & JANSONS L	1010	6358	MAY 2016 LEGAL SVCS	0.00	11,523.75
1020	194326	06/10/16	17136	FIRST INSPECTION SE	1013	6354	PLAN RVW/INSPECTION	0.00	3,795.00

SELECTION CRITERIA: transact.trans_date between '20160606 00:00:00.000' and '20160617 00:00:00.000' and transact.fund between '10' a
ACCOUNTING PERIOD: 6/16

FUND - 10 - GENERAL FUND

CASH ACCT	CHECK NO	ISSUE DT	VENDOR	NAME	ORGANIZATION	ACCNT	----DESCRIPTION----	SALES TAX	AMOUNT
1020	194327	06/10/16	17589	GAS DEPOT	10	1275	4500GAL UNLEADED FU	0.00	8,887.50
1020	194329	06/10/16	15861	GREEN THUMB~BROWN B	1013	6355	GRASS ABATEMENT	0.00	120.00
1020	194329	06/10/16	15861	GREEN THUMB~BROWN B	1013	6355	WEED/GRASS ABATEMEN	0.00	632.00
TOTAL CHECK								0.00	752.00
1020	194330	06/10/16	15791	ILLINOIS PUBLIC WOR	1014	6205	2016 MEMBERSHIP DUE	0.00	250.00
1020	194332	06/10/16	17942	IRON MOUNTAIN	1018	6355	DIGITAL MATL DESTRU	0.00	588.75
1020	194333	06/10/16	10677	J & D DOOR SALES, I	1045	6310	GARAGE DOOR REPAIR	0.00	48.33
1020	194336	06/10/16	10280	MENARDS	1032	6233	MISC SUPPLIES	0.00	34.69
1020	194336	06/10/16	10280	MENARDS	1032	6264	BROOM HANDLE/CLIP	0.00	3.97
TOTAL CHECK								0.00	38.66
1020	194338	06/10/16	17333	MATTHEW MILLER	1031	6255	RIFLE CASE/SLING	0.00	102.10
1020	194339	06/10/16	10298	MUNICIPAL EMERGENCY	1032	6276	FLOW TEST REGULATOR	0.00	25.00
1020	194341	06/10/16	12391	POMP'S TIRE SERVICE	1045	6310	TIRES/PARTS/SERVICE	0.00	537.44
1020	194342	06/10/16	12094	PUBLIC SAFETY CENTE	1031	6242	NITRILE EXAM GLOVES	0.00	559.20
1020	194342	06/10/16	12094	PUBLIC SAFETY CENTE	1031	6225	FREIGHT	0.00	135.65
TOTAL CHECK								0.00	694.85
1020	194343	06/10/16	17945	PURPLE LEAF MANAGEM	10	1504	FRANCHISE FEE	0.00	0.79
1020	194343	06/10/16	17945	PURPLE LEAF MANAGEM	10	1520	LEAF & BRUSH	0.00	4.00
TOTAL CHECK								0.00	4.79
1020	194344	06/10/16	14442	SEILER INSTRUMENT &	1015	6210	CAD TRAINING	0.00	3,000.00
1020	194345	06/10/16	14504	SEYLLER'S INC.	1045	6355	MASONRY REPAIRS	0.00	3,700.00
1020	194347	06/10/16	10447	STATE AUTOMATIC HEA	1032	6315	HVAC CLEAN & CHECKS	0.00	1,659.75
1020	194350	06/10/16	13194	TESTING SERVICE COR	1015	6355	PAVEMENT CORE REPOR	0.00	4,900.00
1020	194352	06/10/16	10501	TRAFFIC CONTROL & P	1045	6240	ALUM DRIVE RIVET	0.00	540.00
1020	194353	06/10/16	13625	TROTSKY INVESTIGATI	1031	6355	POLYGRAPH TESTING	0.00	130.00
1020	194354	06/10/16	10660	UNIVERSITY OF ILLIN	1032	6210	MANAGEMENT III	0.00	300.00
1020	194356	06/10/16	14833	VERIZON WIRELESS	1013	6250	CELL PHONE SERVICE	0.00	244.18
1020	194356	06/10/16	14833	VERIZON WIRELESS	1032	6250	CELL PHONE SERVICE	0.00	467.11
1020	194356	06/10/16	14833	VERIZON WIRELESS	1016	6250	CELL PHONE SERVICE	0.00	35.04
1020	194356	06/10/16	14833	VERIZON WIRELESS	1017	6250	CELL PHONE SERVICE	0.00	60.77
1020	194356	06/10/16	14833	VERIZON WIRELESS	1010	6250	CELL PHONE SERVICE	0.00	60.77
1020	194356	06/10/16	14833	VERIZON WIRELESS	1033	6250	CELL PHONE SERVICE	0.00	70.46
1020	194356	06/10/16	14833	VERIZON WIRELESS	1012	6250	CELL PHONE SERVICE	0.00	70.77
1020	194356	06/10/16	14833	VERIZON WIRELESS	1015	6250	CELL PHONE SERVICE	0.00	103.36

SELECTION CRITERIA: transact.trans_date between '20160606 00:00:00.000' and '20160617 00:00:00.000' and transact.fund between '10' a
ACCOUNTING PERIOD: 6/16

FUND - 10 - GENERAL FUND

CASH ACCT	CHECK NO	ISSUE DT	VENDOR	NAME	ORGANIZATION	ACCNT	----DESCRIPTION----	SALES TAX	AMOUNT
1020	194356	06/10/16	14833	VERIZON WIRELESS	1045	6250	CELL PHONE SERVICE	0.00	500.29
1020	194356	06/10/16	14833	VERIZON WIRELESS	1031	6250	CELL PHONE SERVICE	0.00	886.87
1020	194356	06/10/16	14833	VERIZON WIRELESS	1018	6250	CELL PHONE SERVICE	0.00	1,074.47
TOTAL CHECK								0.00	3,574.09
1020	194357	06/10/16	15667	WEILANDT LEGAL DOCU	1013	6355	HEARING RECORDER SV	0.00	52.50
1020	194358	06/10/16	10388	WEIRICH & SONS HEAT	1016	6315	FABRICATE RPLMNT DO	0.00	135.00
1020	194359	06/10/16	10273	WHOLESALE DIRECT IN	1045	6233	CONTROLLER	0.00	315.93
1020	194375	06/17/16	10015	ACCURATE OFFICE SUP	1031	6230	COUNTERFEIT DETECTO	0.00	59.99
1020	194376	06/17/16	10018	ACE HARDWARE-BATAVI	1045	6264	BAMBOO STAKES	0.00	7.49
1020	194376	06/17/16	10018	ACE HARDWARE-BATAVI	1045	6264	MINERAL SPIRITS	0.00	13.99
1020	194376	06/17/16	10018	ACE HARDWARE-BATAVI	1045	6264	PROPANE 20LB	0.00	39.98
TOTAL CHECK								0.00	61.46
1020	194378	06/17/16	12230	ADVANCED DISPOSAL	10	1280	REFUSE TAGS	0.00	1,555.00
1020	194380	06/17/16	10031	ALARM DETECTION SYS	1045	6355	QTRLY CHARGES JUL-S	0.00	785.93
1020	194382	06/17/16	14613	AQUA DESIGNS ENTERP	1045	6355	IRRIGATION START UP	0.00	265.80
1020	194382	06/17/16	14613	AQUA DESIGNS ENTERP	1045	6355	IRRIGATION START UP	0.00	300.00
TOTAL CHECK								0.00	565.80
1020	194383	06/17/16	17950	ARCHON AUTOMATIC DO	1016	6315	CLN SENSOR CVR & LE	0.00	210.00
1020	194386	06/17/16	10045	AT & T	1016	6250	630 482-9587 434 7	0.00	108.11
1020	194386	06/17/16	10045	AT & T	1016	6250	630 406-1981 953 4	0.00	237.90
1020	194386	06/17/16	10045	AT & T	1016	6250	630 406-8304 249 2	0.00	324.29
TOTAL CHECK								0.00	670.30
1020	194387	06/17/16	10558	AT & T	1016	6250	ACT# 051 564 2482 0	0.00	43.41
1020	194388	06/17/16	10395	BOUND TREE MEDICAL,	1032	6257	TRAUMA BAG	0.00	155.23
1020	194389	06/17/16	15666	CALL ONE	1016	6250	ACCT# 1210277-11260	0.00	1,015.89
1020	194390	06/17/16	10135	CASE LOTS, INC.	1016	6264	JANITORIAL SUPPLIES	0.00	727.80
1020	194391	06/17/16	10992	CHICAGO CONTRACTOR'	1045	6264	MISC TOOLS	0.00	124.31
1020	194393	06/17/16	17696	CLASSIC LANDSCAPE L	1045	6355	MAY LAWN MAINTENANC	0.00	6,863.75
1020	194394	06/17/16	14677	COMCAST CABLE	1045	6260	CABLE SERVICES	0.00	4.23
1020	194394	06/17/16	14677	COMCAST CABLE	1032	6260	CABLE SERVICES	0.00	16.94
1020	194394	06/17/16	14677	COMCAST CABLE	1032	6260	CABLE SERVICES	0.00	21.18
TOTAL CHECK								0.00	42.35
1020	194396	06/17/16	10157	COMMUNICATIONS DIRE	1031	6310	MODIFY SQUAD LOCKOU	0.00	500.00
1020	194396	06/17/16	10157	COMMUNICATIONS DIRE	1045	6237	INSTALL NEW RADIO	0.00	190.75

SELECTION CRITERIA: transact.trans_date between '20160606 00:00:00.000' and '20160617 00:00:00.000' and transact.fund between '10' a
ACCOUNTING PERIOD: 6/16

FUND - 10 - GENERAL FUND

CASH ACCT	CHECK NO	ISSUE DT	VENDOR	NAME	ORGANIZATION	ACCNT	----DESCRIPTION----	SALES TAX	AMOUNT
TOTAL CHECK								0.00	690.75
1020	194398	06/17/16	10175	EAGLE ENGRAVING	1032	6255	BADGES	0.00	107.93
1020	194399	06/17/16	17180	EARTH PEST CONTROL	1045	6355	PEST CONTROL TREATM	0.00	1,700.00
1020	194399	06/17/16	17180	EARTH PEST CONTROL	1045	6355	PEST CONTROL TREATM	0.00	1,700.00
TOTAL CHECK								0.00	3,400.00
1020	194402	06/17/16	12065	ENTENMANN ROVIN COM	1031	6225	FREIGHT/PACKAGINGS	0.00	24.75
1020	194402	06/17/16	12065	ENTENMANN ROVIN COM	1031	6255	RETIREMENT BADGES	0.00	121.00
TOTAL CHECK								0.00	145.75
1020	194405	06/17/16	17391	FIRE SERVICE INC	1032	6310	FULL SERVICE MAINT	0.00	1,200.00
1020	194406	06/17/16	11496	FLEET SAFETY SUPPLY	1032	6233	SUPER LED L360 BEAC	0.00	477.85
1020	194408	06/17/16	10194	GALLS LLC	1032	6255	TACLITE TDU PANTS	0.00	48.24
1020	194408	06/17/16	10194	GALLS LLC	1032	6255	TACLITE TDU PANTS	0.00	278.15
TOTAL CHECK								0.00	326.39
1020	194409	06/17/16	17589	GAS DEPOT	10	1275	2500GAL BIODIESEL	0.00	4,527.50
1020	194410	06/17/16	10204	GORDON FLESCH CO IN	1032	6325	COPIER MAINTENANCE	0.00	135.16
1020	194410	06/17/16	10204	GORDON FLESCH CO IN	1031	6325	COPIER MAINTENANCE	0.00	274.30
1020	194410	06/17/16	10204	GORDON FLESCH CO IN	1016	6325	COPIER MAINTENANCE	0.00	368.85
1020	194410	06/17/16	10204	GORDON FLESCH CO IN	1045	6315	COPIER MAINTENANCE	0.00	22.12
TOTAL CHECK								0.00	800.43
1020	194411	06/17/16	11320	THE GREAT FRAME UP	1031	6230	ADD BADGE TO BOX	0.00	132.80
1020	194412	06/17/16	16465	GREEN T LAWN CARE I	1032	6315	LAWN TREATMENT	0.00	69.00
1020	194413	06/17/16	15222	HENRY SCHEIN INC	1032	6257	STRETCH BANDAGES	0.00	5.90
1020	194413	06/17/16	15222	HENRY SCHEIN INC	1032	6257	MEDICAL SUPPLIES	0.00	16.22
TOTAL CHECK								0.00	22.12
1020	194414	06/17/16	10242	ILLINOIS MUNICIPAL	1045	6210	MAY SAFETY MEETING	0.00	125.00
1020	194415	06/17/16	10299	ILLINOIS PROFESSION	1032	6205	2016 MEMBERSHIP DUE	0.00	70.00
1020	194416	06/17/16	12054	INTERNATIONAL CODE	1013	6205	MEMBERSHIP-T. PETRI	0.00	105.00
1020	194418	06/17/16	17661	JAMES J. BENES AND	1015	6355	ENGINEERING SERVICE	0.00	340.99
1020	194420	06/17/16	17796	JOHN HALL CUSTOM HO	10	4310	REIMB REINSPECT FEE	0.00	150.00
1020	194421	06/17/16	13548	LEXISNEXIS RISK SOL	1031	6355	MAY 2016 USER FEE	0.00	393.92
1020	194422	06/17/16	15967	TODD & JANIS MARTIN	10	4271	REIMB PERMIT FEE	0.00	75.00
1020	194423	06/17/16	10582	MATMASTERS	1016	6315	MATS-FOOD PANTRY	0.00	14.99
1020	194423	06/17/16	10582	MATMASTERS	1016	6315	MATS-FOOD PANTRY	0.00	14.99

SELECTION CRITERIA: transact.trans_date between '20160606 00:00:00.000' and '20160617 00:00:00.000' and transact.fund between '10' a
ACCOUNTING PERIOD: 6/16

FUND - 10 - GENERAL FUND

CASH ACCT	CHECK NO	ISSUE DT	VENDOR	NAME	ORGANIZATION	ACCNT	----DESCRIPTION----	SALES TAX	AMOUNT
1020	194423	06/17/16	10582	MATMASTERS	1016	6315	MATS-FOOD PANTRY	0.00	14.99
1020	194423	06/17/16	10582	MATMASTERS	1016	6315	MATS-FOOD PANTRY	0.00	14.99
TOTAL CHECK								0.00	59.96
1020	194425	06/17/16	10280	MENARDS	1032	6264	MISC SUPPLIES	0.00	11.48
1020	194425	06/17/16	10280	MENARDS	1032	6264	MISC SUPPLIES	0.00	102.32
1020	194425	06/17/16	10280	MENARDS	1045	6264	MORTAR MIX TYPE S	0.00	220.08
TOTAL CHECK								0.00	333.88
1020	194426	06/17/16	10332	MID AMERICAN WATER,	1045	6240	MISC SUPPLIES	0.00	450.00
1020	194427	06/17/16	10298	MUNICIPAL EMERGENCY	1032	6276	FLOW TEST REGULATOR	0.00	25.00
1020	194428	06/17/16	12104	MUNICIPAL SERVICES	1010	6355	CONSULTING SERVICES	0.00	280.00
1020	194429	06/17/16	12377	MUNIMETRIX SYSTEMS	1018	6375	CLERKS INDEX SUPPOR	0.00	499.00
1020	194431	06/17/16	11667	VILLAGE OF NORTH AU	1019	6355	BATAVIA METER READS	0.00	26.60
1020	194432	06/17/16	10787	THE OLD DOMINION BR	1045	6233	MAIN BROOMS/HEX NUT	0.00	1,228.59
1020	194434	06/17/16	15495	PACE SUBURBAN BUS S	1010	6363	MAR 2016 RIDE IN KA	0.00	8,045.61
1020	194435	06/17/16	16774	PAPANICHOLAS COFFEE	1016	6264	COFFEE	0.00	164.05
1020	194436	06/17/16	11058	PEDAL & SPOKE LTD	1032	6255	UNIFORM SHIRTS	0.00	299.00
1020	194436	06/17/16	11058	PEDAL & SPOKE LTD	1032	6255	UNIFORM SHIRTS	0.00	463.50
TOTAL CHECK								0.00	762.50
1020	194437	06/17/16	10460	JANA CRISCI - PETTY	1031	6211	SWAT TRAINING-FUEL	0.00	12.01
1020	194437	06/17/16	10460	JANA CRISCI - PETTY	1031	6210	TRAINING LUNCHES-PD	0.00	22.27
TOTAL CHECK								0.00	34.28
1020	194439	06/17/16	14523	PRAIRIE MATERIAL SA	1045	6240	P3000 PSI AE	0.00	117.00
1020	194440	06/17/16	10342	RAY O'HERRON CO., I	1031	6225	FREIGHT	0.00	10.00
1020	194440	06/17/16	10342	RAY O'HERRON CO., I	1031	6255	PDU SHIRTS	0.00	111.58
1020	194440	06/17/16	10342	RAY O'HERRON CO., I	1031	6255	BELT-GARRISON	0.00	-28.99
1020	194440	06/17/16	10342	RAY O'HERRON CO., I	1031	6225	FREIGHT	0.00	7.25
1020	194440	06/17/16	10342	RAY O'HERRON CO., I	1031	6255	BELT-GARRISON	0.00	28.99
1020	194440	06/17/16	10342	RAY O'HERRON CO., I	1031	6225	FREIGHT	0.00	9.74
1020	194440	06/17/16	10342	RAY O'HERRON CO., I	1031	6255	MAJOR LEAVES CLUTCH	0.00	-698.40
1020	194440	06/17/16	10342	RAY O'HERRON CO., I	1031	6255	TAC LITE PANTS	0.00	-44.99
1020	194440	06/17/16	10342	RAY O'HERRON CO., I	1031	6255	MAJOR LEAVES CLUTCH	0.00	698.40
TOTAL CHECK								0.00	93.58
1020	194443	06/17/16	17951	ROBERT RUSSO	10	4352	TICKET OVERPAYMENT	0.00	15.00
1020	194444	06/17/16	17952	SAFETY GLASSES USA	1032	6255	SAFETY GLASSES	0.00	57.29
1020	194445	06/17/16	10272	SAM'S CLUB DIRECT C	1032	6264	BASKET/DETERGENT	0.00	23.93
1020	194445	06/17/16	10272	SAM'S CLUB DIRECT C	1032	6259	COFFEE	0.00	59.88

SELECTION CRITERIA: transact.trans_date between '20160606 00:00:00.000' and '20160617 00:00:00.000' and transact.fund between '10' a
ACCOUNTING PERIOD: 6/16

FUND - 10 - GENERAL FUND

CASH ACCT	CHECK NO	ISSUE DT	VENDOR	NAME	ORGANIZATION	ACCNT	----DESCRIPTION----	SALES TAX	AMOUNT
1020	194445	06/17/16	10272	SAM'S CLUB DIRECT C	1032	6259	6 CASES OF WATER	0.00	20.28
1020	194445	06/17/16	10272	SAM'S CLUB DIRECT C	1031	6230	MISC SUPPLIES	0.00	62.63
TOTAL CHECK								0.00	166.72
1020	194446	06/17/16	17697	SCHAEFER GREENHOUSE	1045	6293	PLANTS-DWNTWN PLANT	0.00	168.15
1020	194447	06/17/16	17949	MICHAEL & KRISTEN S	10	4271	REIMB PERMIT FEE	0.00	60.00
1020	194448	06/17/16	13579	SCHROEDER & SCHROED	1031	6355	MAY16-PROSECUTION S	0.00	1,600.00
1020	194450	06/17/16	10322	SEARS	1032	6264	PRO LOCK SET	0.00	19.99
1020	194451	06/17/16	10343	SERVICES, ETC.	1045	6225	SHIPPING SERVICES	0.00	16.00
1020	194451	06/17/16	10343	SERVICES, ETC.	1045	6225	SHIPPING SERVICES	0.00	18.34
TOTAL CHECK								0.00	34.34
1020	194453	06/17/16	16581	SITEONE LANDSCAPE S	1045	6264	DRYCONN IRRIG CNCTR	0.00	11.60
1020	194453	06/17/16	16581	SITEONE LANDSCAPE S	1045	6264	SUREGUARD HERBICIDE	0.00	176.55
1020	194453	06/17/16	16581	SITEONE LANDSCAPE S	1045	6264	IRRIGATION SUPPLIES	0.00	265.83
TOTAL CHECK								0.00	453.98
1020	194454	06/17/16	10447	STATE AUTOMATIC HEA	1032	6315	RPL 3 A/C CAPACITOR	0.00	372.06
1020	194455	06/17/16	10151	CITY OF ST. CHARLES	1012	6210	LEAD BILLING	0.00	2,543.24
1020	194456	06/17/16	10345	STEINER ELECTRIC CO	1016	6315	ELECTRICAL SUPPLIES	0.00	123.09
1020	194458	06/17/16	10196	SUPERIOR ASPHALT MA	1045	6240	HMA N50 D SURF REC	0.00	225.04
1020	194458	06/17/16	10196	SUPERIOR ASPHALT MA	1045	6240	HMA N50 D SURF REC	0.00	160.66
TOTAL CHECK								0.00	385.70
1020	194459	06/17/16	10274	THOMPSON AUTO SUPPL	1032	6233	MISC AUTO SUPPLIES	0.00	107.35
1020	194459	06/17/16	10274	THOMPSON AUTO SUPPL	1032	6233	90D MALE ELBOW	0.00	32.40
1020	194459	06/17/16	10274	THOMPSON AUTO SUPPL	1032	6233	DRAIN VALVE	0.00	81.19
1020	194459	06/17/16	10274	THOMPSON AUTO SUPPL	1032	6233	DEXRON MERCON	0.00	29.40
TOTAL CHECK								0.00	250.34
1020	194464	06/17/16	13760	TYLER MEDICAL SERVI	1012	6203	PRE EMPLOYMENT EXAM	0.00	85.00
1020	194465	06/17/16	10660	UNIVERSITY OF ILLIN	1032	6210	MANAGEMENT IV	0.00	300.00
1020	194467	06/17/16	14860	U.S. BANK	1010	6355	ADMINISTRATION FEES	0.00	350.00
1020	194470	06/17/16	13666	VESSEL INC	1045	6240	PULV TOPSOIL	0.00	138.00
1020	194470	06/17/16	13666	VESSEL INC	1045	6240	PULV TOPSOIL	0.00	138.00
TOTAL CHECK								0.00	276.00
1020	194471	06/17/16	16107	WALDSCHMIDT & ASSOC	1045	6355	WEEKLY MOWING	0.00	237.38
1020	194471	06/17/16	16107	WALDSCHMIDT & ASSOC	1045	6355	WEEKLY MOWING	0.00	2,275.36
TOTAL CHECK								0.00	2,512.74
1020	194472	06/17/16	12145	WAUBONSEE COMMUNITY	1032	6209	CPR CARDS	0.00	25.00

SELECTION CRITERIA: transact.trans_date between '20160606 00:00:00.000' and '20160617 00:00:00.000' and transact.fund between '10' a
ACCOUNTING PERIOD: 6/16

FUND - 10 - GENERAL FUND

CASH ACCT	CHECK NO	ISSUE DT	VENDOR	NAME	ORGANIZATION	ACCNT	----DESCRIPTION----	SALES TAX	AMOUNT
1020	194473	06/17/16	10371	WELDSTAR COMPANY	1045	6240	IND GAS STL CYL	0.00	147.00
1020	194474	06/17/16	12855	ZIMMERMAN FORD	1045	6233	BELT	0.00	61.31
1020	194474	06/17/16	12855	ZIMMERMAN FORD	1045	6233	TENSIONER/STEP ASSY	0.00	472.92
TOTAL CHECK								0.00	534.23
TOTAL CASH ACCOUNT								0.00	259,896.95
TOTAL FUND								0.00	259,896.95

SELECTION CRITERIA: transact.trans_date between '20160606 00:00:00.000' and '20160617 00:00:00.000' and transact.fund between '10' a
ACCOUNTING PERIOD: 6/16

FUND - 11 - T.I.F. DISTRICT

CASH ACCT	CHECK NO	ISSUE DT	VENDOR	NAME	ORGANIZATION	ACCNT	----DESCRIPTION----	SALES TAX	AMOUNT
1020	194313	06/10/16	17588	CIORBA GROUP INC	1109	6474	PED CROSSING RT 25&	0.00	1,292.15
1020	194340	06/10/16	10557	NICOR GAS	1109	6260	111 E WILSON ST	0.00	0.48
1020	194340	06/10/16	10557	NICOR GAS	1109	6260	2 E WILSON ST	0.00	28.47
1020	194340	06/10/16	10557	NICOR GAS	1109	6260	133 E WILSON ST	0.00	50.59
TOTAL CHECK								0.00	79.54
1020	194373	06/17/16	17764	ABBEY PAVING CO INC	1109	6474	CONCRETE-HOUSTON ST	0.00	33,408.81
1020	194460	06/17/16	10808	THORNE ELECTRIC INC	1109	6474	HOUSTON ST ELECTRIC	0.00	12,195.20
1020	194466	06/17/16	17948	UPLAND DESIGN LTD	1109	6355	LANDSCAPE PLANNING	0.00	3,180.00
TOTAL CASH ACCOUNT								0.00	50,155.70
TOTAL FUND								0.00	50,155.70

SELECTION CRITERIA: transact.trans_date between '20160606 00:00:00.000' and '20160617 00:00:00.000' and transact.fund between '10' a
ACCOUNTING PERIOD: 6/16

FUND - 15 - CITY'S HEALTH BENEFIT

CASH ACCT	CHECK NO	ISSUE DT	VENDOR	NAME	ORGANIZATION	ACCNT	----DESCRIPTION----	SALES TAX	AMOUNT
1020	194404	06/17/16	15690	FIDELITY SECURITY L	1540	6132	JUN16 EYECARE PREMI	0.00	2,336.30
TOTAL CASH ACCOUNT								0.00	2,336.30
TOTAL FUND								0.00	2,336.30

SELECTION CRITERIA: transact.trans_date between '20160606 00:00:00.000' and '20160617 00:00:00.000' and transact.fund between '10' a
ACCOUNTING PERIOD: 6/16

FUND - 21 - ELECTRIC UTILITY

CASH ACCT	CHECK NO	ISSUE DT	VENDOR	NAME	ORGANIZATION	ACCNT	----DESCRIPTION----	SALES TAX	AMOUNT
1020	V1392	06/10/16	11986	PJM SETTLEMENT INC	2164	6711	05/01/16-05/31/16-R	0.00	-2,343.70
1020	V1392	06/10/16	11986	PJM SETTLEMENT INC	2164	6711	05/01/2016-05/31/20	0.00	187,271.31
1020	V1392	06/10/16	11986	PJM SETTLEMENT INC	2164	6711	06/01/16-06/01/16-R	0.00	-958.17
1020	V1392	06/10/16	11986	PJM SETTLEMENT INC	2164	6711	06/01/2016-06/01/20	0.00	13,432.29
TOTAL CHECK								0.00	197,401.73
1020	V1393	06/15/16	15503	NORTHERN ILLINOIS M	2164	6710	PRAIRIESTATE-MAY 20	0.00	863,493.84
1020	V1393	06/15/16	15503	NORTHERN ILLINOIS M	2164	6708	PRAIRIESTATE-MAY 20	0.00	1,866,975.00
TOTAL CHECK								0.00	2,730,468.84
1020	V1394	06/17/16	11986	PJM SETTLEMENT INC	2164	6711	06/01/16-06/08/16-R	0.00	-3,624.92
1020	V1394	06/17/16	11986	PJM SETTLEMENT INC	2164	6711	06/01/2016-06/08/20	0.00	82,804.73
TOTAL CHECK								0.00	79,179.81
1020	194301	06/10/16	10217	ANIXTER POWER SOLUT	21	1250	MISC SUPPLIES	0.00	202.40
1020	194316	06/10/16	17946	TERESA COLLETTI	21	2115	ELEC DEPOSIT REFUND	0.00	9.01
1020	194323	06/10/16	17944	PAUL DAVIS	21	2115	ELEC DEPOSIT REFUND	0.00	14.57
1020	194331	06/10/16	12171	INNOVATIVE MECHANIC	2164	6315	RPL DAMAGED COMPRSR	0.00	1,805.00
1020	194333	06/10/16	10677	J & D DOOR SALES, I	2164	6310	GARAGE DOOR REPAIR	0.00	48.33
1020	194334	06/10/16	17896	JENNER & BLOCK LLP	2164	6355	LGL SVCS-PRAIRIESTA	0.00	15,023.75
1020	194335	06/10/16	17943	DAVID & LAURA LARSO	21	2115	ELEC DEPOSIT REFUND	0.00	33.49
1020	194343	06/10/16	17945	PURPLE LEAF MANAGEM	21	1525	STATE TAX	0.00	0.15
1020	194343	06/10/16	17945	PURPLE LEAF MANAGEM	21	1540	ELEC OVERPAY REFUND	0.00	19.70
TOTAL CHECK								0.00	19.85
1020	194346	06/10/16	17947	BRIANNE SIMMONS	21	2115	ELEC DEPOSIT REFUND	0.00	14.44
1020	194349	06/10/16	15806	SUNBELT RENTALS	2161	6435	MINI EXCAVATOR RENT	0.00	2,182.50
1020	194356	06/10/16	14833	VERIZON WIRELESS	2162	6250	CELL PHONE SERVICE	0.00	69.05
1020	194356	06/10/16	14833	VERIZON WIRELESS	2164	6250	CELL PHONE SERVICE	0.00	476.50
TOTAL CHECK								0.00	545.55
1020	194360	06/10/16	12855	ZIMMERMAN FORD	2164	6310	MULTIPOINT INSPECTI	0.00	111.00
1020	194380	06/17/16	10031	ALARM DETECTION SYS	2164	6355	QTRLY CHARGES JUL-S	0.00	785.93
1020	194384	06/17/16	11904	ASPLUNDH TREE EXPER	2164	6357	TREE TRIMMING	0.00	4,759.60
1020	194384	06/17/16	11904	ASPLUNDH TREE EXPER	2164	6357	TREE TRIMMING	0.00	4,904.32
1020	194384	06/17/16	11904	ASPLUNDH TREE EXPER	2164	6357	TREE TRIMMING	0.00	4,759.60
1020	194384	06/17/16	11904	ASPLUNDH TREE EXPER	2164	6357	TREE TRIMMING	0.00	6,048.36
TOTAL CHECK								0.00	20,471.88
1020	194395	06/17/16	11074	COMED	2164	6260	ACCT# 4603066006	0.00	39.13

SELECTION CRITERIA: transact.trans_date between '20160606 00:00:00.000' and '20160617 00:00:00.000' and transact.fund between '10' a
ACCOUNTING PERIOD: 6/16

FUND - 21 - ELECTRIC UTILITY

CASH ACCT	CHECK NO	ISSUE DT	VENDOR	NAME	ORGANIZATION	ACCNT	----DESCRIPTION----	SALES TAX	AMOUNT
1020	194397	06/17/16	10170	DON'S SHARPENING CE	2164	6340	REPAIRED RECOIL	0.00	80.33
1020	194410	06/17/16	10204	GORDON FLESCH CO IN	2164	6315	COPIER MAINTENANCE	0.00	119.15
1020	194414	06/17/16	10242	ILLINOIS MUNICIPAL	2164	6210	MAY SAFETY MEETING	0.00	125.00
1020	194417	06/17/16	11404	INTERSTATE BATTERY	2164	6310	MT-65	0.00	207.90
1020	194419	06/17/16	17896	JENNER & BLOCK LLP	2164	6355	LGL SVCS-PRAIRIESTA	0.00	57,120.17
1020	194438	06/17/16	12565	POWER LINE SUPPLY	21	1250	CONNECTOR SPLIT BOL	0.00	232.50
1020	194441	06/17/16	10525	RESCO	21	1250	FUSE LINKS	0.00	193.80
1020	194449	06/17/16	10318	SCHWEITZER ENGINEER	21	1250	REMOTE FLASH	0.00	13,080.00
1020	194463	06/17/16	10347	TRUGREEN	2164	6355	VEGETATION CONTROL	0.00	1,824.00
1020	194474	06/17/16	12855	ZIMMERMAN FORD	2164	6310	RPL MASTERCYLINDER	0.00	1,741.60
TOTAL CASH ACCOUNT								0.00	3,123,081.66
TOTAL FUND								0.00	3,123,081.66

SELECTION CRITERIA: transact.trans_date between '20160606 00:00:00.000' and '20160617 00:00:00.000' and transact.fund between '10' a
ACCOUNTING PERIOD: 6/16

FUND - 30 - WATER UTILITY

CASH ACCT	CHECK NO	ISSUE DT	VENDOR	NAME	ORGANIZATION	ACCNT	----DESCRIPTION----	SALES TAX	AMOUNT
1020	194300	06/10/16	10048	ANDERSON PEST CONTR	3072	6315	PEST CONTROL SERVIC	0.00	368.40
1020	194302	06/10/16	10045	AT & T	3072	6250	630 R07-2870 537 4	0.00	642.26
1020	194311	06/10/16	15580	CARUS CORPORATION	3072	6258	CARUSOL/CARUS	0.00	5,404.50
1020	194311	06/10/16	15580	CARUS CORPORATION	3072	6258	RETURN-BLEACH-SOD H	0.00	-1,155.00
TOTAL CHECK								0.00	4,249.50
1020	194325	06/10/16	17815	EUROFINS EATON ANAL	3072	6355	GROSS ALPHA SAMPLES	0.00	500.00
1020	194333	06/10/16	10677	J & D DOOR SALES, I	3073	6310	GARAGE DOOR REPAIR	0.00	48.34
1020	194337	06/10/16	10332	MID AMERICAN WATER,	3073	6281	LOWER VALVE WASHER	0.00	321.00
1020	194337	06/10/16	10332	MID AMERICAN WATER,	3073	6272	VLV SEAT/PLUNGER/NU	0.00	1,817.00
TOTAL CHECK								0.00	2,138.00
1020	194340	06/10/16	10557	NICOR GAS	3072	6260	364 S SHUMWAY AVE	0.00	2.76
1020	194343	06/10/16	17945	PURPLE LEAF MANAGEM	30	1625	WATER OVERPAY REFUN	0.00	5.30
1020	194351	06/10/16	10274	THOMPSON AUTO SUPPL	3073	6233	MISC AUTO SUPPLIES	0.00	110.07
1020	194355	06/10/16	10649	USA BLUE BOOK	3072	6340	MISC WATER EQUIPMEN	0.00	2,148.33
1020	194356	06/10/16	14833	VERIZON WIRELESS	3072	6250	CELL PHONE SERVICE	0.00	236.80
1020	194374	06/17/16	10010	ABE & DOC'S SERVICE	3073	6310	RPL TIRES/VEHICLE R	0.00	1,272.54
1020	194380	06/17/16	10031	ALARM DETECTION SYS	3073	6355	QTRLY CHARGES JUL-S	0.00	785.93
1020	194380	06/17/16	10031	ALARM DETECTION SYS	3072	6355	QTRLY CHARGES JUL-S	0.00	185.43
TOTAL CHECK								0.00	971.36
1020	194381	06/17/16	17137	AQUA BACKFLOW INC	3073	6355	WEB BACKFLOW TRACKI	0.00	360.00
1020	194385	06/17/16	10076	ASSOCIATED TECHNICA	3073	6355	LEAK LOCATION SVCS	0.00	680.50
1020	194386	06/17/16	10045	AT & T	3072	6250	630 208-7504 453 0	0.00	121.15
1020	194407	06/17/16	11269	FRANK MARSHALL ELEC	3071	6435	WTP CHLORINE EQUIP	0.00	8,880.00
1020	194410	06/17/16	10204	GORDON FLESCH CO IN	3073	6315	COPIER MAINTENANCE	0.00	22.13
1020	194414	06/17/16	10242	ILLINOIS MUNICIPAL	3073	6210	MAY SAFETY MEETING	0.00	125.00
1020	194425	06/17/16	10280	MENARDS	3073	6264	MISC SUPPLIES	0.00	47.58
1020	194426	06/17/16	10332	MID AMERICAN WATER,	3073	6281	NON-SHEAR COUPLING	0.00	266.04
1020	194451	06/17/16	10343	SERVICES, ETC.	3073	6225	SHIPPING SERVICES	0.00	16.00
1020	194452	06/17/16	12246	DONALD SIEDAL	3073	6202	LUNCHES-WTR MAIN RP	0.00	39.79

SELECTION CRITERIA: transact.trans_date between '20160606 00:00:00.000' and '20160617 00:00:00.000' and transact.fund between '10' a
ACCOUNTING PERIOD: 6/16

FUND - 30 - WATER UTILITY

CASH ACCT	CHECK NO	ISSUE DT	VENDOR	NAME	ORGANIZATION	ACCNT	----DESCRIPTION----	SALES TAX	AMOUNT
1020	194457	06/17/16	12390	SUBURBAN LABORATORI	3072	6355	WATER TESTING	0.00	288.00
1020	194458	06/17/16	10196	SUPERIOR ASPHALT MA	3073	6240	HMA N50 D SURF REC	0.00	232.00
1020	194458	06/17/16	10196	SUPERIOR ASPHALT MA	3073	6240	HMA N50 D SURF REC	0.00	353.80
1020	194458	06/17/16	10196	SUPERIOR ASPHALT MA	3073	6240	HMA N50 D SURF REC	0.00	174.00
1020	194458	06/17/16	10196	SUPERIOR ASPHALT MA	3073	6240	HMA N50 D SURF REC	0.00	748.20
TOTAL CHECK								0.00	1,508.00
1020	194470	06/17/16	13666	VESSEL INC	3073	6240	PULV TOPSOIL	0.00	230.00
1020	194470	06/17/16	13666	VESSEL INC	3073	6240	PULV TOPSOIL	0.00	322.00
TOTAL CHECK								0.00	552.00
1020	194474	06/17/16	12855	ZIMMERMAN FORD	3073	6310	RPL EGR COOLR/VALVE	0.00	723.48
TOTAL CASH ACCOUNT								0.00	26,323.33
TOTAL FUND								0.00	26,323.33

SELECTION CRITERIA: transact.trans_date between '20160606 00:00:00.000' and '20160617 00:00:00.000' and transact.fund between '10' a
ACCOUNTING PERIOD: 6/16

FUND - 31 - SEWER UTILITY

CASH ACCT	CHECK NO	ISSUE DT	VENDOR	NAME	ORGANIZATION	ACCNT	----DESCRIPTION----	SALES TAX	AMOUNT
1020	194302	06/10/16	10045	AT & T	3182	6250	630 879-5561 929 1	0.00	256.05
1020	194319	06/10/16	13264	CONSTELLATION NEWEN	3182	6260	ACCT# RG-159474	0.00	1,539.85
1020	194328	06/10/16	10197	GEMPLER'S, INC.	3182	6261	CHEM RESISTANT GLOV	0.00	220.20
1020	194340	06/10/16	10557	NICOR GAS	3182	6260	1 N RIVER ST	0.00	26.24
1020	194340	06/10/16	10557	NICOR GAS	3182	6260	400 SHUMWAY AVE	0.00	112.56
TOTAL CHECK								0.00	138.80
1020	194343	06/10/16	17945	PURPLE LEAF MANAGEM	31	1725	SEWER OVERPAY REFUN	0.00	9.06
1020	194348	06/10/16	10345	STEINER ELECTRIC CO	3182	6340	CODING TAPE	0.00	42.16
1020	194355	06/10/16	10649	USA BLUE BOOK	3182	6340	ASCO SOLENOID VALVE	0.00	-521.00
1020	194356	06/10/16	14833	VERIZON WIRELESS	3182	6250	CELL PHONE SERVICE	0.00	203.79
1020	194376	06/17/16	10018	ACE HARDWARE-BATAVI	3182	6264	DAWN DISH LIQUID	0.00	17.96
1020	194376	06/17/16	10018	ACE HARDWARE-BATAVI	3182	6264	MISC SUPPLIES	0.00	6.99
TOTAL CHECK								0.00	24.95
1020	194377	06/17/16	12230	ADVANCED DISPOSAL	3182	6286	COMM F/L TRASH	0.00	50.00
1020	194379	06/17/16	12230	ADVANCED DISPOSAL	3182	6286	MUNICIPAL SLUDGE	0.00	8,420.21
1020	194403	06/17/16	10184	FEECE OIL CO	3182	6310	KENDALL NON-DETERGE	0.00	146.16
1020	194410	06/17/16	10204	GORDON FLESCH CO IN	3182	6315	COPIER MAINTENANCE	0.00	2.70
1020	194414	06/17/16	10242	ILLINOIS MUNICIPAL	3182	6210	MAY SAFETY MEETING	0.00	125.00
1020	194424	06/17/16	10377	MCMASTER-CARR SUPPL	3182	6340	PLASTIC CLAMP	0.00	11.84
1020	194424	06/17/16	10377	MCMASTER-CARR SUPPL	3182	6340	SS STUD ANCHOR	0.00	41.55
TOTAL CHECK								0.00	53.39
1020	194430	06/17/16	10557	NICOR GAS	3182	6260	938 FIRST STREET	0.00	95.19
1020	194430	06/17/16	10557	NICOR GAS	3182	6260	1497 W WILSON	0.00	25.44
1020	194430	06/17/16	10557	NICOR GAS	3182	6260	667 CARRIAGE RD	0.00	27.01
TOTAL CHECK								0.00	147.64
1020	194433	06/17/16	15630	OXIE VALLEY ELECTRI	3182	6340	EATON 10-6530-4	0.00	620.24
1020	194442	06/17/16	16971	RJN GROUP INC	3183	6440	1ST ST FLW MONITORI	0.00	7,314.16
1020	194451	06/17/16	10343	SERVICES, ETC.	3182	6238	SHIPPING SERVICES	0.00	12.73
1020	194459	06/17/16	10274	THOMPSON AUTO SUPPL	3182	6310	FULL FLOW LUBE	0.00	9.64
1020	194459	06/17/16	10274	THOMPSON AUTO SUPPL	3182	6340	FULL FLOW LUBE	0.00	27.18
TOTAL CHECK								0.00	36.82
1020	194461	06/17/16	10908	TRI-DIM FILTER CORP	3182	6340	TRI-PLEAT FILTERS	0.00	228.72

SELECTION CRITERIA: transact.trans_date between '20160606 00:00:00.000' and '20160617 00:00:00.000' and transact.fund between '10' a
ACCOUNTING PERIOD: 6/16

FUND - 31 - SEWER UTILITY

CASH ACCT	CHECK NO	ISSUE DT	VENDOR	NAME	ORGANIZATION	ACCNT	----DESCRIPTION----	SALES TAX	AMOUNT
1020	194462	06/17/16	10494	TROTTER & ASSOCIATE	3181	6440	ENGINEERING SERVICE	0.00	6,248.75
1020	194462	06/17/16	10494	TROTTER & ASSOCIATE	3181	6440	ENGINEERING SERVICE	0.00	67,054.52
TOTAL CHECK								0.00	73,303.27
TOTAL CASH ACCOUNT								0.00	92,374.90
TOTAL FUND								0.00	92,374.90

SELECTION CRITERIA: transact.trans_date between '20160606 00:00:00.000' and '20160617 00:00:00.000' and transact.fund between '10' a
ACCOUNTING PERIOD: 6/16

FUND - 33 - FLOOD/BLDG PROJECTS FUND

CASH ACCT	CHECK NO	ISSUE DT	VENDOR	NAME	ORGANIZATION	ACCNT	----DESCRIPTION----	SALES TAX	AMOUNT
1020	194400	06/17/16	15933	ENCAP INC	3334	6370	MARSH WEED CONTROL	0.00	2,480.05
1020	194401	06/17/16	17794	ENGINEERING RESOURC	3334	6370	ENVIRONMENTAL CONSU	0.00	403.50
TOTAL CASH ACCOUNT								0.00	2,883.55
TOTAL FUND								0.00	2,883.55

SELECTION CRITERIA: transact.trans_date between '20160606 00:00:00.000' and '20160617 00:00:00.000' and transact.fund between '10' a
ACCOUNTING PERIOD: 6/16

FUND - 41 - FIRE STATION DEBT SERVICE

CASH ACCT	CHECK NO	ISSUE DT	VENDOR	NAME	ORGANIZATION	ACCNT	----DESCRIPTION----	SALES TAX	AMOUNT
1020	194468	06/17/16	17112	U.S. BANK	4199	6602	INTEREST PAYMENT	0.00	91,725.00
TOTAL CASH ACCOUNT								0.00	91,725.00
TOTAL FUND								0.00	91,725.00

SELECTION CRITERIA: transact.trans_date between '20160606 00:00:00.000' and '20160617 00:00:00.000' and transact.fund between '10' a
ACCOUNTING PERIOD: 6/16

FUND - 42 - DEERPATH BRIDGE REHAB

CASH ACCT	CHECK NO	ISSUE DT	VENDOR	NAME	ORGANIZATION	ACCNT	----DESCRIPTION----	SALES TAX	AMOUNT
1020	194392	06/17/16	13946	CIVILTECH ENGINEERI	4242	6474	DEERPATH BRIDGE ENG	0.00	10,582.87
TOTAL CASH ACCOUNT								0.00	10,582.87
TOTAL FUND								0.00	10,582.87

SELECTION CRITERIA: transact.trans_date between '20160606 00:00:00.000' and '20160617 00:00:00.000' and transact.fund between '10' a
ACCOUNTING PERIOD: 6/16

FUND - 43 - STREET IMP. NON-MFT

CASH ACCT	CHECK NO	ISSUE DT	VENDOR	NAME	ORGANIZATION	ACCNT	----DESCRIPTION----	SALES TAX	AMOUNT
1020	194313	06/10/16	17588	CIORBA GROUP INC	4347	6474	PED CROSSING RT 25&	0.00	1,292.16
1020	194314	06/10/16	13946	CIVILTECH ENGINEERI	4347	6474	ENGINEERING SERVICE	0.00	5,051.72
1020	194314	06/10/16	13946	CIVILTECH ENGINEERI	4347	6474	MAIN ST RECON PROJE	0.00	1,770.94
1020	194314	06/10/16	13946	CIVILTECH ENGINEERI	4347	6474	MAIN ST RECON PROJE	0.00	2,835.74
TOTAL CHECK								0.00	9,658.40
TOTAL CASH ACCOUNT								0.00	10,950.56
TOTAL FUND								0.00	10,950.56

SELECTION CRITERIA: transact.trans_date between '20160606 00:00:00.000' and '20160617 00:00:00.000' and transact.fund between '10' a
ACCOUNTING PERIOD: 6/16

FUND - 48 - CITY HALL CAPITAL IMPROVE

CASH ACCT	CHECK NO	ISSUE DT	VENDOR	NAME	ORGANIZATION	ACCNT	----DESCRIPTION----	SALES TAX	AMOUNT
1020	194456	06/17/16	10345	STEINER ELECTRIC CO	4848	6472	ELECTRICAL SUPPLIES	0.00	286.64
TOTAL CASH ACCOUNT								0.00	286.64
TOTAL FUND								0.00	286.64

SELECTION CRITERIA: transact.trans_date between '20160606 00:00:00.000' and '20160617 00:00:00.000' and transact.fund between '10' a
ACCOUNTING PERIOD: 6/16

FUND - 56 - DONOVAN BRIDGE DS

CASH ACCT	CHECK NO	ISSUE DT	VENDOR	NAME	ORGANIZATION	ACCNT	----DESCRIPTION----	SALES TAX	AMOUNT
1020	194469	06/17/16	17112	U.S. BANK	5699	6602	INTEREST PAYMENT	0.00	14,212.50
TOTAL CASH ACCOUNT								0.00	14,212.50
TOTAL FUND								0.00	14,212.50
TOTAL REPORT								0.00	3,684,809.96

CITY OF BATAVIA
MINUTES OF THE BATAVIA CITY COUNCIL
May 16, 2016 at 7:30 p.m. - City Council Chambers
100 N. Island Ave. Batavia, Illinois

PLEASE NOTE: These minutes are not a word-for-word transcription of the statements made at the meeting, nor intended to be a comprehensive review of all discussions. Minutes are intended to make an official record of the actions taken by the Committee/City Council, and to include some description of discussion points as understood by the minute-taker. Any references to discussion and /or statements are only to provide greater clarity to the public and they may not reference all, some, or any of an individual speaker's comments.

1. MEETING CALLED TO ORDER by Mayor Schielke 7:33 p.m.

2. INVOCATION followed by PLEDGE OF ALLEGIANCE led by Ald. Botterman

3. ROLL CALL: 14 of 14 aldermen were present.
Aldermen (by ward): Michael O'Brien (1), Carl Fischer (1), Martin Callahan (2), Alan Wolff (2), Kyle Hohmann (3), Dan Chanzit (3), Susan Stark (4), Paula Mueller (4), Lucy Thelin Atac (5), Kevin Botterman (5), Nicholas Cerone (6), Michael Russotto (6), David Brown (7) and Drew McFadden (7) were present.

Also present were BATV and members of the press, public and the following:

City Administrator	William McGrath
City Attorney	Roman Seckel
City Clerk	Heidi Wetzel
Community Development Director	Scott Buening
Economic Development Consultant	Chris Aiston
Finance Director	Peggy Colby
Human Resources Director	Wendy Bednarek
Fire Chief	Randy Deicke
Police Chief	Gary Schira
Public Works Director	Gary Holm

4. ITEMS REMOVED/ADDED/CHANGED - None

5. CONSENT AGENDA
Accept and Place on File:
A. Committee of the Whole Minutes for April 12, 2016
B. Historic Preservation Minutes for April 11, 2016
C. Plan Commission Minutes and/or Zoning Board of Appeals for April 6, and April 20, 2016
D. April 2016 Building Report
E. January, February, and March 2016 Financial Reports GS
Approvals:
F. May 6, 2016 Payroll $762,016.30

G. Accounts Payable Check Register $728,478.62
H. City Council Minutes for April 4, and 18, 2016
I. ORDINANCE 16-26: Declaring Certain Transformers, Switchgears and Capacitors to be Surplus and Authorizing the Sale/Disposal Thereof
(Brian Bettin 4/25/16 COW 5/10/16 11/0) CS
J. RESOLUTION 16-46-R: Approving ISO Risk Management Policy
(Gary Holm 4/29/16 COW 5/10/16 11/0) PU
K. ORDINANCE 16-29: Annexing Sections of Main Street Right-of-Way
(Scott Buening 4/28/16 COW 5/10/16 11/0) CD
L. RESOLUTION 16-49-R: Authorizing Execution of a Contract with SKC Construction, Inc. of West Dundee, Illinois for the 2016 Crack-filling Program in the amount of $122,380.00 (Tim Grimm 5/2/16 COW 5/10/16 11/0) CS
M. ORDINANCE 16-30: An Ordinance Rescinding Ordinance 15-50 and Thereby Voiding a Tax Increment Financing Redevelopment Agreement Concerning the Property at 27 N. River Street, Batavia, Illinois (Chris Aiston 5/5/16 COW 5/10/16 11/0) GS
N. ORDINANCE 16-23: A Comprehensive Plan Land Use Map Amendment for 21 N. Water Street- Batavia United Methodist Church (Rackow 5/5/16 COW 5/10/16 11/0) CD
O. ORDINANCE 16-24: Amending the Official Zoning Map--Batavia United Methodist Church (Rackow 5/5/16 COW 5/10/16 11/0) CD
P. ORDINANCE 16-25: Variances for Batavia United Methodist Church
(Rackow 5/5/16 COW 5/10/16 11/0) CD
Q. ORDINANCE 16-32: Variance for 514 Main Street 2nd Story Addition
(Drew Rackow 5/5/16 COW 5/10/16 11/0) CD
R. RESOLUTION 16-33 -R: Authorizing execution of the Contract for the 2016 Street Resurfacing Program with Geneva Construction Company in the amount of $1,500,636.90 (Rahat Bari 5/2/16 COW 5/10/16 11/0) CS
S. RESOLUTION 16-47-R: Authorizing execution of the Master Services Agreement (MSA) with Engineering Resource Associates (Rahat Bari 5/2/16 COW 5/10/16 11/0) CS
T. RESOLUTION 16-50-R: Authorizing execution of Task Order #1 for Fox River Stabilization with Engineering Resource Associates (ERA) for an amount not-to-exceed $37,740 (Rahat Bari 5/2/16 COW 5/10/16 11/0) CS

Motion by Ald. Atac, seconded by Ald. McFadden, to approve the Consent Agenda as presented. Motion Carried 14 yea/ 0 nay/ 0 absent

6. PUBLIC HEARING: 7:35 PM Annexation Agreement Between TMS Holdings LLC and COB 2S668 Raddant Road

Mayor Schielke opened the Public Hearing at 7:39 p.m.
Community Development Director Scott Buening explained this public hearing for the annexation agreement includes certain fee waivers and deferment of certain public improvements on the property.
No one wished to speak.

The Public Hearing was closed at 7:40 p.m.

Motion by Ald. Brown, seconded by Ald. Atac, to close the Public Hearing on an Annexation Agreement Between TMS Holdings LLC and COB 2S668 Raddant Road. Motion carried 14 yea/ 0 nay/ 0 absent.

7. MATTERS FROM THE PUBLIC: (For Items NOT on the Agenda) - None

8. PROCLAMATION: National Public Works Week May 15-21, 2016 (Gary Holm 5/9/16)

Ald. Atac read the Proclamation reminding all of the importance of public works services in the lives of citizens, celebrating those who perform such tasks, and proclaiming May 15-21 Public Works Week in Batavia.

Public Works Director Gary Holm accepted the proclamation on behalf of the fine men and women of the department. He noted the retirement of John Dillon head of the Water Department. The annual Touch a Truck event will be May 13 at 10:30 a.m.

Motion by Ald. Atac, seconded by Ald. McFadden, to approve the Proclamation as read. Motion carried 14 yea/ 0 nay/ 0 absent.

9. MAINSTREET MINUTE

Cathy McNally, Assistant Director of Batavia MainStreet, introduced Luke Freiburger the summer intern at Batavia MainStreet.
The Batavia MainStreet Annual Meeting will be held June 8 at 5 pm at Pal Joey's

Cocktails in the Park will be on July 16 at 7:00 pm

June 4 is the opening day of the Farmers Market. MainStreet has received a grant from the USDA to implement a program so SNAP and LINK cards can be accepted at the market.

10. ORDINANCE 16-31: An Ordinance Authorizing Execution of a TIF Redevelopment Agreement with River Street Buildings, LLC and Relating to the Building Improvements at 27-29 N. River Street (Chris Aiston 5/5/16 COW 5/10/16 11/0) GS

Chris Aiston explained this is a redevelopment agreement with Bruce Harris River Street Buildings, LLC. It is to facilitate a facelift to the exterior and east facing inside walls of 27-29 N. River Street, the store fronts are Bar Evoltuion and The Tea Tree.

The City would again commit to awarding a matching grant in the amount of $25,000 and also provide a low interest loan (2.75% per annum) to Mr. Harris in the amount of $58,500, the total disbursement amount not to exceed $83,500. This total disbursement will be made from the City's existing TIF funds. The project includes a new roof and windows and would enhance River Street.
Ald. Brown is happy to see the owner is trying to make sure everything is done right and is willing to take on such a large project,

Ald. Bottermen voted no the original grant and will be voting no tonight as he thinks the amount of dollars is excessive.

Mayor Schielke is in favor of this as there is much positive energy in downtown Batavia and others business are looking to move in.

Motion by Ald. Brown, seconded by Ald. Hohmann, to approve Ordinance 16-31, An Ordinance Authorizing Execution of a TIF Redevelopment Agreement with River Street Buildings, LLC and Relating to the Building Improvements at 27-29 N. River Street awarding a $25,000 grant and a $58,500 low interest (2.75%) loan to River Street Buildings, LLC.. Motion carried 13 yea/ 1 nay (Botterman)/ 0 absent

11. ORDINANCE 16-27: Authorizing Execution of Annexation Agreement 2S668 Raddant Road (Joel Strassman 5/11/16 COW 5/10/16 /0) CD

Ordinance 16-27, Ordinance 16-28, and Resolution 16-48-R were the subject of the public hearing held earlier in the meeting.

Motion by Ald. Stark, seconded by Ald. Brown, to approve Ordinance 16-27: Authorizing Execution of Annexation Agreement 2S668 Raddant Road. Motion carried 14 yea/ 0 nay/ 0 absent

12. ORDINANCE 16-28: Annexing and Zoning 2S668 Raddant Road (Joel Strassman 5/5/16 COW 5/11/16 11/0) CD

Motion by Ald. Stark, seconded by Ald. Brown, to approve Ordinance 16-28: Annexing and Zoning 2S668 Raddant Road. Motion carried 14 yea/ 0 nay/ 0 absent

13. RESOLUTION 16-48-R: Accepting Grant of Utility and Drainage Easement 2S668 Raddant Road (Joel Strassman 5/11/16 COW 5/10/16 11/0) CD

Motion by Ald. Stark, seconded by Ald. McFadden, to approve Resolution 16-48-R: Accepting Grant of Utility and Drainage Easement 2S668 Raddant Road. Motion carried 14 yea/ 0 nay/ 0 absent.

14. APPROVAL: Class G Liquor License – Gammon Coach House/WSS – Blues on Water Street on June 11, 2016 (Chief Schira 5/12/16)

Ald. Atac informed all this is a fundraiser that will take place Saturday June 11 and is contingent on the receipt of BASSETT certification and approval of Batavia Enterprises. Chief Schira announced the liquor will be served by Gamon Coach House.

Motion by Ald. Atac, seconded by Ald. McFadden, to approve a Class G Liquor License – Gammon Coach House/WSS – Blues on Water Street on June 11, 2016 subject to receipt of BASSETT training and a letter from Batavia Enterprises. Motion carried 14 yea/ 0 nay/ 0 absent.

15. APPROVAL: Class F Liquor License--MainStreet– Cocktails in the Park on July 16, 2016 (Chief Schira 5/10/16)

Ald. Atac reminded all that MainStreet has requested the fee be waived

Motion by Ald. Atac, seconded by Ald. Mueller, to approve a Class F Liquor License--MainStreet– Cocktails in the Park on July 16, 2016 and waive fee. Motion carried 14 yea/ 0 nay/ 0 absent.

16. ADMINISTRATOR'S REPORT – City Administrator Bill McGrath

The spring river clean- up is on May 21. Participants should meet at the skate and bike park at 9 a.m. and wear sturdy shoes a; participants will have to sign a waiver.

Chris Aiston is working on brining an incubator business to the Thomle Building

The Anderson brothers building owned by the Marconi family just had the trim done and it enhances the area.

The Siemens Property – the company has received approval from the IEPA and USEPA to begin the last remediation work on the site. An RFP will go out and it is hoped that the work will be done this fall to seed the ground and it will be ready for the market.

There will be a discussion with MainStreet on the possibility =y of regular closings of River Street.

17. COMMITTEE REPORTS

Community Development Committee- Ald. Brown
The Community Development Committee will meet in the Special Committee of the Whole Meetings Tuesday May 17 and Thursday May 19, both starting at 6:00 p.m. to conduct interviews and in the regular Committee of the Whole meeting May 24.. The Plan Commission will meet on May 18. Historic Preservation Committee will meet May 23.

Government Services Committee- Ald. Atac
The Government Services Committee will meet in the Committee of the Whole on May 24.

City Services Committee – Ald. Wolff
The City Services Committee has nothing on the agenda for the rest of the month of May.

Public Utilities – Ald. O'Brien
The Public Utilities Committee will meet in the Committee of the Whole on May 24.

18. OTHER BUSINESS

Ald. Callahan gave a public thank you to all of the State Representatives who represent Batavia as they were all present when the 3rd grade class of AGS was at the state capitol and got them on the floor. Also a thank you to the Batavia Covenant Church that had a talk on Human Trafficking that was very informative and timely.

19 MAYOR'S REPORT

On May 17 and 19 the Committee of the Whole will be interviewing very qualified candidates for the position of City Administrator. On May 31 the Park Board will be joining the Committee of the Whole for a Joint Meeting

The river clean up on May 21st is very important as the river is the jewel of Batavia. The maintained and enhancement of the river will be part of the Discussion with the Park Board.

The Bulldog Boosters have committed $500,000 to the new turf at BHS. The Mayor of Rosemont Brad Stevens was there as he has been very helpful in donating items for auction for the Boosters. During this rough financial time is has been very helpful in this town to have a quasi-private organization come forward to offer a half a million dollars. The goodness, generosity and hard work transcends how people may feel about the turf issue itself and sends a positive message.

22. CLOSED SESSION: 8:18 p.m.-8:38 p.m.

a. Purchase and Sale of Electric Power
b. Purchase of Real Property
c. Personnel

Motion by Ald. O'Brien, seconded by Ald. Brown to enter into executive session to discuss Purchase and Sale of Electric Power, Purchase of Real Property, and Personnel.
Motion carried 13 yea/1 nay (Wolff) / 0 absent

All those who entered Closed Session returned to Regular Session

23 ADJOURNMENT 8:38 p.m.

Motion to adjourn by Ald. Brown, seconded by Ald. O'Brien, motion passed by voice vote.

Minutes prepared and submitted by,
Heidi Wetzel
City Clerk

CITY OF BATAVIA
MINUTES OF THE BATAVIA CITY COUNCIL
June 6, 2016 at 7:30 p.m. - City Council Chambers
100 N. Island Ave. Batavia, Illinois

PLEASE NOTE: These minutes are not a word-for-word transcription of the statements made at the meeting, nor intended to be a comprehensive review of all discussions. Minutes are intended to make an official record of the actions taken by the Committee/City Council, and to include some description of discussion points as understood by the minute-taker. Any references to discussion and /or statements are only to provide greater clarity to the public and they may not reference all, some, or any of an individual speaker's comments.

1. MEETING CALLED TO ORDER by Mayor Schielke 7:32 p.m.

2. INVOCATION followed by PLEDGE OF ALLEGIANCE led by Ald. Atac

3. ROLL CALL: 12 of 14 aldermen were present.
Aldermen (by ward): Michael O'Brien (1), Carl Fischer (1), Alan Wolff (2), Kyle Hohmann (3), Dan Chanzit (3), Susan Stark (4), Lucy Thelin Atac (5) Nicholas Cerone (6), Michael Russotto (6), David Brown (7) and Drew McFadden (7) were present. Paula Mueller (4) and Kevin Botterman (5) were absent. Martin Callahan (2) attended by telephone

Also present were BATV and members of the press, public and the following:

City Administrator	William McGrath
City Attorney	Roman Seckel
City Clerk	Heidi Wetzel
Finance Director	Peggy Colby
Fire Chief	Randy Deicke
Human Resources Director	Wendy Bednarek
Information Systems Director	Howard Chason
Police Chief	Gary Schira
Public Works Director	Gary Holm
Building Commissioner	Jeff Albertson

4. ITEMS REMOVED/ADDED/CHANGED
Add Item 6a Lions Club presentation

Motion by Ald. Atac, seconded by Ald. McFadden, to accept the agenda as revised. Motion carried 12 yea/ 0 nay/ 2 absent

5. CONSENT AGENDA
Accept and Place on File:
A. Committee of the Whole Minutes for April 26, 2016
B. 2016 Post Issuance Compliance Report (Peggy Colby 5/20/16 COW 5/31/16 11/0) GS

Approvals:
C. June 3, 2016 Payroll $773,144.85
D. Accounts Payable Check Register $4,740,307.99
E. City Council Minutes for May 2, 2016
F. ORDINANCE 16-35: Amendments to the City of Batavia Zoning Code, City of Batavia, applicant (Strassman 5/19/16 COW 5/24/16 11/0) CD
G. APPROVAL: Class B-5 Liquor License: Shell/108 N. Batavia Ave.
(Chief Schira 5/17/16 COW 5/24/16 11/0)
H. APPROVAL: Class B-5 Liquor License: Citgo/ 200 E. Fabyan Pkwy
(Chief Schira 5/17/16 COW 5/24/16 11/0)
I. RESOLUTION 16-52-R: Authorizing agreement with the Conservation Foundation Relating to Maintenance of Windmill Lakes Detention Basin
(Andrea Podraza 5/25/16 COW 5/31/16 11/0) CS

Motion by Ald. Atac, seconded by Ald. McFadden, to approve the Consent Agenda as presented. Motion Carried 12 yea/ 0 nay/ 2 absent

6. MATTERS FROM THE PUBLIC: (For Items NOT on the Agenda) - none

6a. PRESENTATION: Batavia Lions Club

Chief Deicke announced the Lions Club is making a donation of $7,400 to the Fire Department to purchase a thermal imaging camera. This is an important piece of equipment that can be used in a variety of ways. The Lions Club does a community needs assessment to determine what the needs are in the community and this process uncovered the need for a lifesaving device.
Mayor Schielke thanked the club

7. CHAMBER OF COMMERCE
Holly Deitchman came to the meeting directly from the 42nd annual Chamber golf outing where there were 80 golfers out on the course. She thanked all the businesses who supported the event
June 13 at 3 pm will be a legislative forum meeting at City Hall with speaker Chris Aiston
This group will meet monthly on the second Monday of the month at 3:00 p.m.

July events include the Windmill City Fest July 7-10 with the chamber mixer on Thursday July 7.

July 30 will be the Chili Cook off which will include salsa this year.

Deitchman introduced Michael Lamplough of Fox Valley Aerial Imagery who does a variety of aerial photography of work including corporate work. He will be doing aerial pictures and videos of the Human Flag on June 12. People will be able to purchase the pictures and videos through the company website.

8. ORDINANCE 16-34: Revise Title 3 of the Batavia Municipal Code Approving the Regulation of Bodywork Establishments (WRM 6/3/16 COW 5/24/16 6/5) CD

Ald. Stark announced this ordinance used the input of massage therapists. This discussion led to the creation of the fines, licenses and fees in the ordinance.

Police Chief Schira reminded all the discussion of fees centered around licensed massage therapists who are sole providers. This led to exempting the sole proprietor licensed massage therapist from background check and fingerprinting fees as these have already had those done by the state during the licensing process.

The initial license fee and the annual license renewal fee for a bodywork establishment license shall be as follows:

1. $100 for establishments for which bodywork is the primary service being provided;
2 $50 for establishments for which bodywork is not the primary service being provided.
3. $10 for a massage therapist operating as a sole proprietor.

Ald. Brown thanked the citizens of the community who are in this business and stepped forward to bring up points and expressed their concerned to help shape the ordinance. Chief Schira noted their assistance was invaluable.

Ald. Fischer asked about the establishments already in town That have window coverings as the ordinance does not allow window covering and was told they will have a certain amount of time in which they will have to comply

Loretta Bain, a resident of Batavia, thinks this is going to be a good thing for Batavia and appreciates the time that went into this ordinance. She feels this might be a model ordnance for other cities so it will be helpful in many ways.

Ald. Mueller entered the meeting at 7:51 Making 13 of 14 aldermen present

Motion by Ald. Stark, seconded by Ald. Fischer, to approve Ordinance 16-34: Revise Title 3 of the Batavia Municipal Code Approving the Regulation of Bodywork Establishments Motion carried 13 yea/ 0 nay / 1 absent

9. RESOLUTION 16-51-R: Authorizing Execution of Task Order #6 with Rempe Sharpe for Area 2 & 3 Storm Separation for an amount not to exceed $25,975.00 (Andrea Podraza 5/26/16 COW 5/31/16 11/0) CS

Ald. Wolff announced this is part of the process of fixing the drainage issues and sewage back up in the combined storm sewers.

Motion by Ald. Wolff, seconded by Ald. O'Brien, to approve Resolution 16-51-R: Authorizing Execution of Task Order #6 with Rempe Sharpe for Area 2 & 3 Storm Separation for an amount not to exceed $25,975.00 Motion carried 13 yea/ 0 nay/ 1 absent.

10. ORDINANCE 16-20: Water Pollution Control Loan Program Authorizing Loan Agreement City of Batavia a Home Rule Entity
(Peggy Colby 5/12/16 COW 5/31/16 11/0) GS

Ald. Atac explained this is for the first phase of the Waste Water Treatment plant and authorizes the issuance of up to $30 million dollars in an IEPA loan. The bond ordinance will come later. The City Council has authorized three years of 6% rate increases to cover the costs of Phase I and there will need to be additional increases to cover the full cost.

Motion by Ald. Atac, seconded by Ald. O'Brien, to approve Ordinance 16-20: Water Pollution Control Loan Program Authorizing Loan Agreement City of Batavia a Home Rule Entity. Motion carried 13 yea/ 0 nay/ 1 absent.

11. APPROVAL: Class F Liquor License for Batavia Park District 2016 Windmill City Fest (Chief Schira 5/18/16)

Ald. Atac noted the investigation and background checks are complete and there is no reason to not issue the license. City Clerk Wetzel asked about waiving the fee and was told that the waiver had not been requested.

Motion by Ald. Atac, seconded by Ald. O'Brien, to approve a Class F Liquor License for Batavia Park District 2016 Windmill City Fest. Motion carried 13 yea/ 0 nay/ 1 absent.

12. APPROVAL: Appoint Staff Positions (JDS 5/25/16)

The Mayor read the list of staff positions he is appointing for the year effective May 1, 2016 through April 30, 2017. They are as follows:

City Administrator through August 2, 2016: Bill McGrath
Finance Director & Budget Officer: Peggy Colby
Police Chief: Gary Schira
Fire Chief: Randy Deicke
Human Resources Director: Wendy Bednarek
Public Works Director: Gary Holm
City Engineer: Rahat Bari
Information Systems Director: Howard Chason
Community Development Director: Scott Buening
Street Department Superintendent: Scott Haines
Water & Sewer Superintendent: John Dillon
WWTP Superintendent: Byron Ritchason
ESDA Coordinator: Chief Randy Deicke

ESDA Manager: Mark Davis
City Attorney: Kevin Drendel

Ald. Callahan asked about John Dillon's name on the list as he is retiring. Mayor Schielke prefers to leave him on the list for the year and accept his resignation when it happens.

Motion by Ald. Stark, seconded by Ald. Chanzit, to approve the Appointment of Staff Positions. Motion carried 13 yea/ 0 nay/ 1 absent.

13. ORDINANCE 16-33: Amending of the Wage and Salary Ordinance for Non-Collective Bargained Employees (Wendy Bednarek 6/6/16)

Ald. Atac informed all that there are two positons that are part time and being done under contract. Human Resources Director Bednarek is recommending they be taken from contract and put on the payroll. Their wages are appropriate and do not need any adjustment and they will receive the same wage increases as all employees going forward.

Bednarek added that the employees were place under contract during the economic downturn and as they are regularly needed positons they should be put back on the payroll.

Motion by Ald. Atac, seconded by Ald. Brown, to approve Ordinance 16-33: Amending of the Wage and Salary Ordinance for Non-Collective Bargained Employees. Motion carried 13 yea/ 0 nay/ 1 absent.

14. ADMINISTRATOR'S REPORT – City Administrator Bill McGrath

No news on the senior living project on the far proposed on South drive. The land was annexed in last year and the group that wants to put in market based housing has proposed some changes to the plan. As soon as the final plans come in they will be shared with council.

Still meeting with Craig Foltos on his project for his vacant property on east Wilson.

Tomorrow night the COW will look at a lease for an incubator business at the Thomle building.

Working on the Blue Goose and waiting for some information so the analysis on the city support can be completed.

The City is in conversation with Jenner and Block that will be presented to the Council in closed session.

There is a business interested in the old Aldi Building on Main.

There was one other interview for the electric manager position.

The massage cases are in court tomorrow and the two businesses are vacant and out of business.

The new bicycle repair station has been installed and has already been used.

15. COMMITTEE REPORTS

Community Development Committee- Ald. Brown
The Community Development Committee meet in the Committee of the Whole on June 7 and June 13 and June 16 in closed session to discuss the City Administrator interviews. The Historic Preservation Committee will meet June 13.

Government Services Committee- Atac
The Government Services Committee will meet in the Committee of the Whole June 7.

City Services Committee – Ald. Wolff
The City Services Committee will meet in the Committee of the Whole on June 7.

Public Utilities – Ald. O'Brien
The Public Utilities Committee will meet in the Committee of the Whole on June 7.

16. OTHER BUSINESS

Ald. Stark asked about the property on Lathem Street and the Stokely family. McGrath responded that the city is literally combing through the attic for information going back to the 1880's and has a meeting scheduled with the family.

Ald. Stark announced the Flag Day festivities and reminded all that the Fireworks Committee needs volunteers to man the parking lots and collect the fees.

Ald. Hohmann asked another alderman to join him in asking staff to look into anything that may need to be done by the city regarding AirBNB providers. Alds. McFaddden and Fischer joined him

Ald. Wolff asked if there would be a formal statement from the City regarding a dog that was shot by the police. Chief Schira stated the Police Department was not going to put out a statement as the incident is still under investigation and it looks as though there will be complaint filed by the dog owner. He is hesitant to put out a statement as it is still under investigation but will to clarify what happened.

Schira explained there was a dog at large on Sunday morning and when the officer approached the dog growled and charged the officer. While backing up the officer fell backward and the dog was at his feet heading toward the officers head. The officer shot the dog twice in the shoulder, both bullets passed through the dog and the dog and it will survive. The dog then took off and attacked another dog on the way home. According to neighbors the dog is habitually loose and the police are conducting an investigation to determine if there were prior events.

17. MAYOR'S REPORT

Scott Haines talked about a massive flower planting on Houston Street. There will be 1500 to 1800 plants going in June 7th starting at 7:30 a.m. and anyone who wants to come help is invited. It is suggested that people bring small spades, gloves and possible kneepads. A pizza lunch will be provided.

McGrath noted that there is nothing to report on the Acquisition of Real Property and Personnel. The Closed Session was on the agenda if the council wished to ask any questions. As there is nothing to discuss the Council may wish to remove the session.

Mayor Schielke announced the Flag Day celebrations occurring on June 12 and 14.
In 1916 when the country was on the verge of entering WWI President Wilson used the idea of Flag Day as proposed by Dr. Cigrand, a Batavia resident, to promote patriotism.
He noted that Dr. Cigrand's daughter went to school with Marion Moon, the daughter of the Methodist minister who resigned his office to join the army. Moon's son is astronaut Buzz Aldrin who planted the first American flag on the moon. He noted this is an American story writ large and at the same time a uniquely Batavia story.

The soap box race will be on Sunday June 12 with the car show at 3:00 p.m. and the race at 3:30 p.m. with an Ice Cream Social after. Then at 6 p.m. on the Houston Street hill will be the human flag. The Mayor believes this will become a meaningful event and create a historic icon for the residents of the city.

Ald. Brown is working on a monument to Flag Day in Batavia.

The community development department has issued many permits for restoration work on homes. There are millions of dollars being spent on renovating homes that are being bought by young families. CMAP has told the Mayor that there is an interest here that is not being replicated in other communities. This is very healthy trend and it speaks wonders for the community. He encouraged the Council to take credit for all the positive items going on as it is their work that made it happen.

Tuesday June 14 Flagsource is going to host tours of their facility at 10 a.m., 12 p.m., 2 p.m. and 5 p.m. Those interested must wear closed toes shoes. Flags will be available at city hall for purchase that day with a certificate that notes it was made on the 100th anniversary of Flag Day. There will be a luminaria display with the international guard band. There will also be a portrayal of Dr. Cigrand and essays on the theme *What the Flag Means to You* will be read. Blue Goose will provide cookies. The City will need help setting up the luminarias.

Mayor Schielke read the resignation of City Clerk Heidi Wetzel:

I am taking a job in Michigan at the end of June. I will be able to do both City Council meetings in June and will come back a few times to sign contracts and the like. I think my resignation will be effective as of June 30.

Thank you so much for you and the City Council being so kind and generous and a great example for me. It has been an honor to serve with you and the terrific people who work for the City.

Heidi Wetzel
City Clerk

He announced the position will be filled on an interim basis.

Motion to by Ald. O'Brien, seconded by Ald. Brown, to accept the letter of resignation with great regret. Motion carried by voice vote.

18. CLOSED SESSION: REMOVED
   a. Acquisition of Real Property
   b. Personnel

19. ADJOURNMENT 8:55 p.m.

Motion to adjourn by Ald. Brown, seconded by Ald. O'Brien, motion passed by voice vote.
Minutes prepared and submitted by,
Heidi Wetzel
City Clerk

CITY OF BATAVIA

TO: Alderman Alan Wolff, Chairman City Services Committee

FROM: Randy Deicke, Fire Chief

DATE: June 15, 2016

RE: Appointment of Paid-On-Call Recruits

Please ask Mayor Schielke and the City Council to appoint the following individuals to the position of Paid-on-call Recruit with the Batavia Fire Department at the June 20, 2016 City Council Meeting.

Randall Banker Jr, who resides in North Aurora
Aaron Bolton, who resides in Batavia
Cory Hogan, who resides in Carol Stream
Anthony Stazzone, who resides in Geneva

The applicants have successfully completed all aspects of our employment process.

For any further information, please do not hesitate to contact me.

RD/cjc

cc: Jeffery Schielke, Mayor
City Council
William McGrath, City Administrator
Heidi L Wetzel, City Clerk
Wendy Bednarek, Human Resource Director
Lt. Mark Cwinski, Training Officer
Firefighter Steve Hernandez, Recruitment

CITY OF BATAVIA

DATE: June 16, 2016
TO: Aldermen
FROM: Mayor Jeffery D. Schielke
SUBJECT**:** **Appointment of Deputy City Clerk**

Due to the resignation of City Clerk Heidi Wetzel, we need an interim city clerk for about ten months. Christine Simkins, an employee in the Utility Billing Department, has volunteered to be our interim deputy city clerk. Chris is a thirty year resident and has been employed at the city for ten years.

I will be submitting her name for your approval of this appointment at Monday's meeting. Thank you for your consideration of this appointment.

CITY OF BATAVIA

DATE: **June 2, 2016**

TO: **Mayor and City Council's Committee of the Whole**

FROM: **Chris Aiston, Economic Development Consultant**

SUBJECT: **Proposed Lease – Retail/Community Gathering Use for 2 E. Wilson Street**
FAWN Gifts, Brea Hayes, Proprietor

I. Background

The Building Space. Recently, West DuPage Cabinets and Granite vacated the City-owned Thomle Building, relocating to 143 South Batavia Avenue (former Robbins Flowers space). West DuPage Cabinets and Granite rented this space from the City from November, 2014 to May, 2016. The Lease period was established for twelve months but allowed the business to remain in the Thomle Building on a month-to-month basis. In relocating and expanding the business, and of equal importance to the City, relocating to another, larger Batavia downtown commercial building, the City having made the Thomle Building available for this business essentially allowed this building to serve the community as a textbook incubator building.

In April, through a connection facilitated by Jamie Saam at Main Street, I met Ms. Brea Hayes, who with her partner, James Cardis, had recently moved to Batavia (Mr. Cardis will be serving as marketing consultant for the proposed business) and was inquiring into a possible downtown space to open a new boutique retail store, with additional space to accommodate various small group gatherings. When Ms. Hayes and I met, knowing that WDC&G was vacating the Thomle Building and thinking that the start-up business Ms. Hayes was envisioning might be a great fit for the building, I showed Brea the space and she immediately saw the perfectly timed opportunity for her to realize her business plan. After considering terms and ultimately trading lease draft documents, she and I are prepared to recommend a formal lease for the Thomle Building between FAWN Gifts and the City of Batavia.

The Proposed Tenant. Brea Hayes is the President of FAWN Gifts, an Illinois corporation. According to Ms. Hayes request for leasing consideration:

> "FAWN Gifts works to foster a community of support and comfort through empathy and self-care. We seek your approval to debut with a retail location in the Thomle Building on Wilson Street in mid-August. We are eager to play an active role in supporting our city and engaging its citizens. Our conversations with local community members and business owners have confirmed that we offer a unique perspective that will complement future downtown business development."

As proposed, the building will be used as follows:

1. Wilson Street-level storefront space will function as a retail shop, offering for purchase unique lines of greeting cards, bath products, candles, journals, books, plants and accessories. These items can purchased either a la carte, or as components within well-rounded gift boxes.

2. The Second floor (above street-level) will have two business functions, with the separate, northeast corner space serving as an office to meet with private clients in addressing specific gift box needs for special events, holidays, or employee and client appreciation. The main floor area space on the second floor will be used to host an array of community gatherings, focusing on emotional intelligence and creativity, from book clubs to craft nights. Naturally, by hosting such gatherings, Ms. Hayes will also create opportunities for bringing prospective consumers through her retail shop.
3. In accordance with the proposed Lease, the City is making a third floor area available to the tenant FAWN Gifts. This floor is one grade below Wilson Street (access is from the east side, exterior stair case) and will serve the business as additional space for storage.
4. Other terms of the Lease are shown in the attached "Summary of Lease Terms" sheet.

II. Analysis

As to the appropriateness of the City entering into a lease, acting in the capacity as Lessor or Landlord, staff would offer the following information for the COW's consideration:

1. The subject building is a strategically located storefront within the City's historic downtown business district and its continued occupancy will offer storefront stability and further promote consumer foot traffic along this first block of East Wilson Street.
2. Specifically, as a new, multiple use destination business, FAWN Gifts may address a unique market demand otherwise unfulfilled in the area.
3. The City will receive $600 per month (7,200 per year) in rent revenue from leasing the subject building space.
4. The tenant will be responsible for all utility costs (including city electric, sewer and water fees), and leasing the space therefore brings another utility customer to the City.
5. It is hoped that the space will serve to further "incubate" FAWN Gifts and that once the lease expires, Ms. Hayes would relocate this business to another, larger space within the City's commercial building inventory.

III. Recommendation

Staff recommends the Committee of the Whole forward to City Council with a positive recommendation for its approval the attached Lease between the City of Batavia (Landlord) and FAWN Gifts (Tenant).

Attachments:

Summary of Lease Terms
RES. 16-53-R APPROVING WRITTEN LEASE FOR 2 EAST WILSON STREET (THOMLE BUILDING)
Lease with FAWN Gifts for 2 East Wilson Street

cc: City Administrator; City Attorney; Press; File

LEASE FOR 2 E. WILSON STREET, BATAVIA, ILLINOIS
SUMMARY OF LEASE TERMS (RES. 16-53-R)

Lessor: City of Batavia

Lessee: FAWN Gifts (Brea Hayes)

Leased Premises:

2. East Wilson Street, Batavia Illinois 60510

a. Premises shall be available to Lessee in "as is" condition.
b. Lessee shall have the exclusive use of the First Floor (Wilson Street-level), Second Floor (one level above street level) and Floor immediately beneath Wilson Street-Level Floor.

Lease Price: Rent shall be $600.00 per month.

Lease Term: The lease shall be for a period of one (1) year. At the expiration of the one-year lease period, Lessor agrees to allow the Lessee to remain on the premises, provided Lessee's principal business activity remains in place. Lessor has the option to offer the Premises for lease on a "month-to-month" basis, with current lease price held constant. Thereafter, Lessee and Lessor agree to provide the other party with no less than thirty (30) days' notice of its intent to terminate lease. Termination and vacation of the premises shall occur in 30 days or at the end of the following month, whichever is later.

Utility Costs: All Utilities shall be paid by lessee. Utilities include, but not be limited to heat, hot water, electricity, cable and internet.

Taxes: Real Estate. City will make every attempt to keep the subject real estate in a property tax exempt status during the lease term. However, if Batavia Township or the County of Kane requires that the property be subject to real estate taxes, any property taxes due on real estate shall be paid by Lessor.

Retail Sales. Lessee shall file necessary paperwork with the Illinois Department of Revenue, declaring its retail business activity and obtaining an Illinois Business Tax identification number. During the lease period, Lessee shall ensure that all taxes due from retail sales at the subject property are collected and paid to the state in full.

Other Uses. Restricted to those listed as permitted in the Downtown Mixed Use Zoning District, City of Batavia Zoning Ordinance.

Signage: Lessee shall have the right to place signage advertising tenant business, subject to the Municipal Code, and shall explore opportunities with Lessor to place such signage on the building's west exterior building wall (facing Fox River).

Parking: Lessee shall have no exclusive rights of use of existing public parking spaces on or off the premises.

CITY OF BATAVIA, ILLINOIS
RESOLUTION 16-53-R

APPROVING WRITTEN LEASE FOR 2 EAST WILSON STREET (THE THOMLE BUILDING)

WHEREAS, the City of Batavia owns the property at 2 East Wilson Street (the "Thomle Building" or "Building") and has used the Building for City purposes, including as an incubator space for new business in the downtown area, to spur economic growth downtown and other City purposes; and

WHEREAS, the City of Batavia staff have negotiated lease terms with FAWN Gifts, Incorporated and Brea Hayes for the aforesaid Building owned by the City; and

WHEREAS, the lease terms are consistent with the City's policy of providing incubator space in the downtown area to attract businesses to the downtown and spur other economic growth in the downtown; and

WHEREAS, the City shall continue to use the Building, and unused portions of the Building, for the purposes stated in this Resolution and for other City purposes as needed; and

WHEREAS, it is in the best interests of the City of Batavia to enter into a lease on the terms that have been negotiated.

NOW, THEREFORE, BE IT RESOLVED by the City Council of the City of Batavia, Kane and DuPage Counties, Illinois, as follows:

SECTION 1: The recitals set forth above are incorporated herein as material provisions of this Resolution.

SECTION 2: The Lease Agreement in the form attached hereto and incorporated herein by reference as Exhibit 1 is hereby approved.

SECTION 3: The City Administrator or his designee is hereby authorized to execute the Lease Agreement attached as Exhibit 1 and to take any and all actions necessary to carry out the Lease terms on behalf of the City.

PRESENTED to and **PASSED** by the City Council of the City of Batavia, Illinois, this 13th day of June, 2016.

APPROVED by me as Mayor of said City of Batavia, Illinois, this 13th day of June, 2016.

_____
Jeffery D. Schielke, Mayor

Ward	Aldermen	Ayes	Nays	Absent	Abstain	Aldermen	Ayes	Nays	Absent	Abstain
1	O'Brien					Fischer				
2	Callahan					Wolff				
3	Hohmann					Chanzit				
4	Mueller					Clark				
5	Botterman					Thelin Atac				
6	Cerone					Russotto				
7	McFadden					Brown				
Mayor Schielke										
VOTE: __ Ayes __ Nays __ Absent __ Abstentions Total holding office: Mayor and 14 aldermen										

ATTEST:

_____
Heidi Wetzel, City Clerk

LEASE AGREEMENT

THIS LEASE AGREEMENT (the "Lease"), is made as of the ____ day of June, 2016, by and between The City of Batavia, an municipal corporation, with its principal place of business at 100 N. Island Ave, Batavia, Illinois (hereinafter referred to as "Landlord"), and FAWN Gifts, an Illinois corporation, with its principal place of business at 2 E. Wilson Street, Batavia, Illinois and Brea Hayes, an individual, (hereinafter referred collectively as "Tenant");

WITNESSETH:

1. **PREMISES AND TERM.**

A. In consideration of the mutual obligations of Landlord and Tenant set forth herein, Landlord leases to Tenant, and Tenant hereby rents and accepts from Landlord those certain premises located at 2 East Wilson Street, Batavia Illinois 60510 consisting of the entire building, excepting the lowest level floor (two floors beneath Wilson Street level) (the "Premises"). The Premises is commonly describe by its address, 2 East Wilson Street, Batavia Illinois, but will hereafter be alternatively called the "Thomle Building" or "Building", which Building contains approximately Two Thousand, Two Hundred and Twenty-Two (2,222) rentable square feet of space. The Thomle Building with all improvements located thereon (collectively the "Property") is more particularly described on **Exhibit "A"** attached hereto and incorporated herein by reference.

B. This Lease shall become effective on July 1, 2016 and shall commence on August 1, 2016 (the "Commencement Date"). The term of this Lease shall be for a period of one (1) year after the Commencement Date to July 31, 2017 (the "Expiration Date"), unless extended as provided herein below. The term "Term" as utilized herein shall mean the initial term of this Lease and any renewals or extensions thereof.

C. Notwithstanding the foregoing, Landlord, at its sole option, may extend the Lease term one time for a period of one (1) year, with rent payable on a monthly basis in an amount to be determined and agreed between the parties ("Extension Option"). Tenant's right to exercise the Extension Option is subject to the following conditions:

(i) Tenant is not in default under any of its obligations under this Lease at the time the Extension Option is exercised; and

(ii) This Lease or Tenant's possession of the Premises has not been terminated.

In order to exercise the aforementioned Extension Option, Tenant must notify Landlord in writing of Tenant's intention to exercise the Extension Option at least ninety (90) days prior to the Expiration Date. If Tenant fails to timely exercise the Extension Option, Tenant shall be deemed to have waived its rights to the Extension Option and, thereafter, the Extension Option shall be null and void and of no further effect.

D. In the alternate to or in addition to the extension option, the Tenant may continue on a month-to-month basis after the Term or extended Term ends, providing that either party may terminate the Lease by providing thirty (30) day notice in writing of the intention to terminate the lease, and the Lease shall terminate on the thirtieth (30th) day or the end of the month following the month in which notice is given, whichever is later.

2. BASE RENT, ADDITIONAL RENT AND SECURITY DEPOSIT.

A. Rent. Tenant agrees to pay to Landlord rent in the amount of Six Hundred and 00/100's Dollars ($600.00) per month. The first month's rent shall be paid at the time the Lease is executed and will serve as a deposit in securing the Premises and shall be applied as the first month's rent. Additionally, Tenant shall pay Six Hundred and 00/100's Dollar ($600.00) security deposit ("Security Deposit"). Said Security Deposit shall be paid to Landlord in three installment payments of Two Hundred and 00/100's Dollar ($200.00) each and due on September 1, 2016, October 1, 2016 and November 1, 2016, respectively. Tenant shall have from the date the Lease is signed forty-five (45) days or until August 1, 2016, whichever is greater, to build out the Premises, furnish and stock it, without charge. Tenant shall be open to the general public for business on or before September 1, 2016, subject to force majeure.

The first month rent shall apply to the period of August 1, 2016 to August 31, 2016. Each additional monthly installment shall be due and payable in advance beginning on September1, 2016, and continuing on the first day of each month thereafter to the Expiration Date as follows: Landlord shall send an invoice to Tenant on or about the fifth (5th) day of each and every month during the Term and Tenant shall provide rent payment in full to Landlord no later than the twentieth (20th) day of each month and to be applied as rent for the following month.

B. Security Deposit. Tenant shall be required to deposit a security deposit in an amount equal to one (1) month's Rent, as provided above, to be held by Landlord to guarantee faithful performance of this Lease. The entire security deposit shall be returned at the end of the Lease term provided Tenant shall not be in default hereunder and the Premises are surrendered in substantially the same condition as delivered, normal wear and tear expected. If Tenant fails to perform any of its obligations under this Lease or if the Premises are not delivered in such condition, Landlord may apply part or all of the Security Deposit toward the cost of remedying such failure. In the event the Security Deposit is not sufficient to complete the necessary repairs, Tenant will agree to pay Landlord upon billing, the balance of funds required. Said Security Deposit shall never constitute prepaid rent or the last month's rental payment.

3. POSSESSION/IMPROVEMENTS.

A. Improvements to be Constructed. Tenant, at its sole cost and expense, shall perform any build out the Tenant desires, excepting those costs incurred by completing the minimum improvements to the floor immediately below Wilson Street level space, as required and inspected by the City and for the exclusive use as storage/warehouse, where such costs shall be paid by the City.

B. Improvement Plans. Plans for any improvements to be made must be submitted to the City and approved ahead of time, and any fixtures to be installed, any penetration of the walls or ceilings and any flooring to be installed must be approved by the Landlord prior to installation and construction of the same. Any fixtures or permanent improvements installed or constructed by Tenant shall become the Landlord's improvements on termination of the Lease unless the Landlord has agreed otherwise in writing prior to the installation or construction of same.

Landlord
Tenant

B. Condition of Premises. Except as otherwise agreed to in writing at the time this Lease is signed and appended hereto, Tenant's taking possession of the Premises shall be conclusive evidence against Tenant that the Premises were in good order and satisfactory condition when Tenant took possession, excluding latent defects. Landlord has made no representation respecting the condition of the Premises, the Building or the Property. At the termination of this Lease, by lapse of time or otherwise, Tenant shall remove all Tenant's property, including but not limited to, trade fixtures, from the Premises, and shall return the Premises broom-clean and in as good a condition as when Tenant took possession or as same may thereafter have been put by Landlord, except for ordinary wear, loss by fire or other casualty, and repairs that Landlord is required to make under this Lease. If Tenant fails to remove any or all of its property by the Expiration Date or upon the effective termination of this Lease if terminated prior to the Expiration Date, such property shall be deemed to be abandoned and shall become the property of Landlord.

C. Overload. To coordinate orderly move-ins and move-outs, no furniture, freight or equipment of any kind exceeding three hundred (300) pounds shall be brought into the Building without prior notice to Landlord, and Landlord shall designate the time and manner of moving of the same. Landlord shall have the right to prescribe the weight, size and position of all safes and other heavy equipment brought into the Building and also the times and manner of moving the same in and out of the Building. Safes or other heavy objects shall, if considered necessary by Landlord, stand on supports of such thickness as is necessary to properly distribute the weight. Landlord will not be responsible for loss of or damage to any such safe or property from any cause, and all damage done to the Building by moving or maintaining any such safe or other property shall be repaired at Tenant's expense.

4. **USE OF THE PREMISES.**

A. Use; Retail Sales Tax. The Premises shall be used only for those uses permitted in the Downtown Mixed Use Zoning District with the stipulation that, unless otherwise permitted in writing by the City and where such permission shall not be unreasonably denied or delayed, Tenant must establish and maintain during the term of the lease a retail use in the Wilson Street level space. As a condition of the Lease, Tenant shall file the necessary paperwork with the Illinois Department of Revenue, declaring its retail business activity and obtaining an Illinois Business Tax identification number. During the Term of the Lease, Tenant shall ensure that all taxes due from retail sales generated at the Premises are collected and paid to the State in full.

B. Prohibitions on Use. The Tenant shall not permit any objectionable or unpleasant odors to emanate from the Premises, nor place or permit any radio, television, loud-speaker or amplifier on the roof or outside the Premises or where the same can be seen or heard from outside the building; nor take any other action which, in the exclusive judgment of Landlord, would constitute a nuisance or would disturb or endanger other tenants of the Building, adjacent property owners or the public or unreasonably interfere with their use of their respective premises.

C. Permits. The Tenant shall procure, at its sole expenses, any permits and licenses required for the transaction of business in the Premises and otherwise comply with all applicable laws, ordinances

and governmental regulations and hold the landlord harmless and indemnify and defend the Landlord from and against any claims, enforcement efforts, fines and liabilities in respect thereto.

D. Landlord Access. In addition to the right of the second floor tenant, its employees and invitees to use the restrooms in the Premises and to use the Premises for ingress and egress to get to and from the second floor, the Landlord shall have the right of ingress and egress to and from the Premises so show the second floor space to prospective tenants provided that the Landlord shall give twenty four (24) hour prior notice to the Tenant.

5. **MAINTENANCE AND REPAIR OBLIGATIONS.** Landlord shall not be obligated to incur any expense for the maintenance or repair of any improvements upon the Premises or Property or connected therewith, except as specifically provided in this Lease. Tenant, at its own cost and expense, shall keep the Premises and all improvements connected therewith in good repair and working order (damage by fire, or other causes beyond Tenant's control excepted) as well as in good leaseable and wholesome condition; Tenant shall be responsible for its share of the Operating Expenses related to the Property as provided in Section 2 above; and Tenant shall comply with all local or general regulations, laws and ordinances applicable thereto, as well as lawful requirements of all competent authorities in that behalf. If Tenant does not make repairs or maintain the Premises as required hereunder within thirty (30) days after receipt of written notice of any failure in connection therewith, Landlord may but need not make such repairs or provide such maintenance and pay the costs thereof, and such costs incurred by Landlord shall be considered to be additional rent immediately due from and payable by Tenant. Landlord shall be responsible, at Landlord's sole cost and expense, for any and all structural repairs, capital improvements, foundation repairs, and repairs to roof, floor, exterior walls, systems and facilities or any latent defects of the Building and Premises. The Landlord shall be responsible for any and all replacement cost of the HVAC system if said system is deemed irreparable and provided the system failure is not caused by a specific tenant's negligence.

6. **ALTERATIONS.** Tenant shall not make any alterations, additions or improvements to the Premises without the prior written consent of Landlord which consent shall not be unreasonably withheld, conditioned or delayed. Tenant, at its own cost and expense, may erect such shelves, bins, machinery and trade fixtures as it desires provided that (a) such items do not alter the basic character of the Premises or the Building; (b) such items do not overload or damage same; (c) such items may be removed without damage to the Premises; (d) the construction, erection or installation thereof complies with all applicable governmental laws, ordinances, regulations and with Landlord's specifications and requirements and (e) Landlord has consented in writing prior to the alterations. All installations, removals and restoration shall be performed in a good and workmanlike manner so as not to damage or alter the primary structure or structural qualities of the Building or the Premises.

7. **SIGNS, ETC.** With the exception of the items currently in place at the Premises, Tenant shall not place, install or attach any signage, decorations, advertising media, blinds, draperies, window treatments, bars or security installations to the Premises or the Building without Landlord's prior written approval. Tenant shall be allowed to place signage advertising Tenant's business, subject to the Batavia Municipal Code, and may explore opportunities with Landlord to place signage on the building's west exterior building wall (facing the Fox River). Tenant shall repair, paint, and/or replace any portion of the

Landlord
Tenant

Premises or the Building damaged or altered as a result of placement or removal of its signage upon the earlier of vacation of the Premises by Tenant or the removal or alteration of its signage, all of which shall be accomplished at Tenant's sole cost and expense. Tenant shall not, (i) make any changes to the exterior of the Premises or the Building, (ii) install any exterior lights, decorations, balloons, flags, pennants, banners or painting, or (iii) erect or install any signs, windows or door lettering, decals, window and storefront stickers, placards, decorations or advertising media of any type that can be viewed from the exterior of the Premises, without Landlord's prior written consent, and Landlord's determination whether to allow such things shall be final.

8. **UTILITIES; MAINTENANCE; AND TAXES.** Tenant shall obtain, in its own name, and pay at its sole cost and expense, the utilities for the Premises including water, gas, heat, electric, telephone, sewer, cable, DSL, sprinkler charges and any other utilities and services used on or at the Premises, together with any taxes, penalties, surcharges or the like pertaining to the Tenant's use of the Premises, and any maintenance charges for utilities. Tenant shall indemnify and hold harmless the Landlord from and against any and all charges, liabilities and claims for utilities and services used on or at and pertaining to the Premises. If the Tenant fails to pay any charge, cost or claim for said utilities and services, the Landlord may, in its own discretion, pay those expenses, and the those expenses so paid shall immediately become additional rent payable to the Landlord upon the Landlord's payment and notice to Tenant thereof.

Tenant shall pay for the cost of operation and maintenance of the Premises and Property, which costs shall include, without limitation, snow removal, trash collection and security systems, if any. If the Landlord secures a second floor tenant, the responsibilities for the operation and maintenance costs for the Building may be split between the tenants as they agree.

Landlord will pay any real estate taxes that become due on real estate.

9. **INSURANCE.**

A. Landlord agrees to purchase and keep in force and effect during the term hereof, comprehensive general liability insurance and insurance on the Building against fire or other casualty at commercially reasonable rates and with coverage and in amounts customarily carried from time to time by owners of similar commercial buildings in the Kane County, Illinois area.

B. Tenant agrees to be responsible for any damage to the Premises, Building and Property that results or arises from any use of or in connection with the Premises or any act or omission of Tenant or its agents, employees, patrons, invitees or contractors; and Tenant will also hold harmless and indemnify Landlord from and against any liability to any person for person or property injury or property damage resulting from any such causes. Tenant, at its sole cost and expense, shall insure the risk herein assumed by obtaining and paying for a policy of public liability insurance in the amount of One Million Dollars ($1,000,000.00) for injuries suffered by any person and One Million Dollars ($1,000,000.00) for injuries suffered by any one occurrence. Tenant shall also maintain, at its sole cost and expense, a policy for property damage insurance, insuring such risk in the amount of One Million Dollars ($1,000,000.00). Tenant shall also maintain, at its sole cost and expense, a loss of rent policy and loss of business policy in the face amounts of One Hundred Thousand Dollars ($100,000.00). Tenant shall deliver certificates of

Landlord
Tenant

all insurance to Landlord prior to the Commencement Date. Tenant shall also name Landlord as an additional named insured party on all policies required by this Section 9. Fire and Extended Coverage Insurance (contents in broad form) on Tenant's property shall be in amounts deemed reasonably adequate by Tenant to insure such personal property.

All such policies shall be issued by an insurance company that is reasonably acceptable to Landlord and shall provide that the policies shall not be cancelled except on no less than thirty (30) days' prior written notice to Landlord. Tenant shall maintain the required insurance coverage throughout the term of the Lease. From time to time during the term of this Lease, Landlord shall have the right to demand proof of the existence of any insurance required herein. Failure to produce proof of insurance shall constitute a default of this Lease. In the event that Tenant shall fail to procure and maintain in force at any time during the term of this Lease any of the insurance which Tenant is obligated to procure and maintain, then Landlord may, at its option, procure the same and collect the cost thereof as additional rent from Tenant at the next ensuing rental payment date, and the same shall become a part of the rent due and payable by Tenant. Tenant agrees not to carry on any activity or store any flammable materials in a manner, which would increase the current fire insurance premium to the Building. Moreover, if there should be a change in the nature of Tenant's business such as to cause an increase in the premiums of any insurance coverage for the Building, Tenant agrees to pay the increase upon presentation of the increased billing by Landlord.

10. **FIRE AND CASUALTY DAMAGE.**

A. Tenant shall give written notice to Landlord immediately if the Premises or the Building, or any portion thereof, are damaged or destroyed. In case the Premises shall be rendered untenantable during the Term or extended Term of this Lease by fire or other casualty, Landlord at its option may terminate the Lease or repair the Premises within one hundred twenty (120) days thereafter. If Landlord elects to repair, this Lease shall remain in effect provided such repairs are completed within said time. If Landlord shall not have repaired the Premises within said time, then at the end of such time, the Tenant may terminate this Lease at its option, and neither party shall have any further liabilities to the other party accept for liabilities accruing prior to the damage or destruction that have not been satisfied. If this Lease is terminated by reason of fire or casualty as herein specified, rent shall be abated during the period of time required by the Landlord to perform the repairs.

B. Notwithstanding anything herein to the contrary, to the extent of a recovery of loss proceeds under the policies of insurance described in this Lease, Landlord and Tenant hereby waive and release each other and any of their respective related parties and affiliates of and from any and all rights of recovery, claim, action or cause of action, against each other, their agents, officers and employees, for any loss or damage that may occur to the Premises, the Building, or personal property within the Building and/or Premises arising from or caused by fire or other casualty or hazard covered or required to be covered by hazard insurance under this Lease. Upon execution of this Lease, Landlord and Tenant shall notify their respective insurance companies of the mutual waivers contained herein and, if available, shall cause each policy described in this Lease to be so endorsed.

11. **LIABILITY AND INDEMNIFICATION.**

A. Tenant shall assume the risk and responsibility for and indemnify Landlord, its successors, assigns, agents, employees, contractors, partners, directors, officers and affiliates (collectively, the "Indemnified Parties") and hold the Indemnified Parties harmless from any and all liability for any loss of or damage or injury to any person (including death resulting therefrom) or property occurring in or on the Premises, regardless of cause, except for any loss or damage caused by the negligence or willful misconduct of Landlord, and its employees and agents, and Tenant hereby releases the Indemnified Parties from any and all liability for same. Tenant's obligation to indemnify Landlord hereunder shall include the duty to defend against any claims asserted by reason of such loss, damage or injury and to pay any judgments, settlements, costs, fees and expenses, including attorneys' fees, incurred in connection therewith.

B. The provisions of this Paragraph shall survive the expiration or termination of this Lease with respect to any claims or liability occurring prior to or stemming from events or conditions occurring or existing prior to such expiration or termination.

C. Notwithstanding the foregoing, Tenant shall not be required to defend, save harmless or indemnify Landlord from any liability for injury, loss, accidents or damage to any person or property resulting from Landlord's negligence or willful acts or omissions, or those of Landlord's officers, agents, contractors or employees.

12. **RESTICTIONS ON USE.** Tenant shall not use the Premises for the receipt, storage or handling of any Hazardous Substance, unless such use is approved in writing by Landlord and is in conformance in all respects with Section 24 of this Lease. Tenant shall comply with all federal, state, and local governmental laws, ordinances and regulations applicable to the use of the Premises including, without limit, all licensing and permitting requirements and Environmental Laws, and promptly shall comply with all governmental orders and directives for the correction, prevention and abatement of nuisances and Environmental Conditions in or upon, or connected with, the Premises, all at Tenant's sole expense. Tenant shall not cause any objectionable or unpleasant odors, smoke, dust, gas, light, noise or vibrations to emanate from the Premises, nor take any other action that would constitute a nuisance or create an Environmental Condition, or would disturb, unreasonably interfere with, or endanger Landlord or any other Tenants of the Building.

13. **INSPECTION.** Landlord and Landlord's agents and representatives shall have the right to enter the Premises at any reasonable time during business hours following reasonable advance notice to Tenant (except in the case of an emergency) to inspect the Premises and to make such repairs as may be required or permitted pursuant to this Lease. At any time during the Lease term following reasonable advance notice to Tenant, Landlord and Landlord's representatives may enter the Premises during business hours for the purpose of showing the Premises. In addition, Landlord shall have the right to erect a suitable sign on the Premises indicating that the Premises are available. Tenant shall notify Landlord in writing at least thirty (90) days prior to vacating the Premises and shall arrange to meet with Landlord for a joint inspection. Landlord's inspection of the Premises shall be deemed correct for the purposes of determining Tenant's responsibility for repairs and restoration of the Premises.

Landlord
Tenant

14. **ASSIGNMENT AND SUBLETTING.**

A. Tenant shall not have the right to sublet all or part of the Premises or to assign, transfer or encumber this Lease, or any interest therein, without the prior written consent of Landlord, which consent shall not be unreasonably withheld. Any attempted assignment, subletting, transfer or encumbrance by Tenant in violation of the terms and covenants of this Paragraph shall be void.

B. If This Lease is assigned to any person or entity pursuant to the provision of the Bankruptcy Code, 11 US C. § 101 et. seq. (the "Bankruptcy Code"), any and all monies or other consideration payable or otherwise to be delivered in connection with such assignment shall be paid or delivered to Landlord, shall be and remain the exclusive property of Landlord and shall not constitute property of Tenant or of the estate of Tenant within the meaning of the Bankruptcy Code. Any and all monies or other considerations constituting Landlord's property under the preceding sentence not paid or delivered to Landlord shall be held in trust for the benefit of Landlord and be promptly paid or delivered to Landlord.

C. Any person or entity to which this Lease is assigned pursuant to the provisions of the Bankruptcy Code shall be deemed, without further act or deed, to have assumed all of the obligations arising under this Lease on and after the date of such assignment. Any such assignee shall upon demand execute and deliver to Landlord an instrument confirming such assumption.

15. **CONDEMNATION.** If more than fifty percent (50%) of the Premises are taken for any public or quasi-public use under governmental law, ordinance or regulation, or by right of eminent domain, or by private purchase in lieu thereof, and the taking prevents or materially interferes with the use of the remainder of the Premises for the purpose for which they were leased to Tenant, this Lease shall terminate and the rent shall be abated during the unexpired portion of this Lease, effective on the date of such taking. If (i) less than fifty percent (50%) of the Premises are taken for any a public or quasi-public use under any governmental law, ordinance or regulation, or by right of eminent domain, or by private purchase in lieu thereof; or (ii) more than fifty percent (50%) of the Premises are taken for any public or quasi-public use under governmental law, ordinance or regulation, or by right of eminent domain, or by private purchase in lieu thereof, but the taking does not prevent or materially interfere with the use of the remainder of the Premises for the purpose for which they were leased to Tenant, this Lease shall not terminate, but the rent payable hereunder during the unexpired portion of this Lease shall be reduced to such extent as may be fair and reasonable under all of the circumstances. All compensation awarded in connection with or as a result of any of the foregoing proceedings shall be the property of Landlord and Tenant hereby assigns any interest in any such award to Landlord.

16. **SURRENDER OF PREMISES; HOLDING OVER**

A. At the termination of this Lease, whether caused by lapse of time or otherwise, Tenant shall at once surrender possession of the Premises and deliver them to Landlord in as good repair and condition as existed at the Commencement Date, reasonable wear and tear excepted, and shall deliver to Landlord all keys (or other access control devices) for the Premises; and, if such possession is not immediately surrendered, Landlord may forthwith enter upon and take possession of the Premises and

expel or remove Tenant and any other person who may be occupying them, or any part thereof, without having any civil or criminal liability therefore.

B. All alterations, additions or improvements (whether temporary or permanent in character)

made to or fixtures installed in or upon the Premises, either by Landlord or Tenant, shall be Landlord's property on termination of this Lease and shall remain on the Premises, unless the Landlord consents in writing or directs the removal of same. Provided that all sums owed by Tenant hereunder have been paid, all movable office furniture and equipment not attached to the Building may be removed by Tenant at the termination of this Lease. All such removals shall be accomplished in a good workmanlike manner so as not to damage the Premises or the structural components of the Building or the plumbing, electrical lines or other utilities, and any damage resulting from such removals shall be promptly repaired at Tenant's expense.

C. All alterations, additions, and improvements directed by Landlord to be removed and all movable office furniture and equipment not attached to the Building not promptly removed after such termination shall thereupon be conclusively presumed to have been abandoned by Tenant, and Landlord may, at its option, take over possession of such property and either (a) declare same to be the property of Landlord by written notice thereof to Tenant or (b) at the sole costs and expense of Tenant remove and store the same or any part thereof in any manner that Landlord shall choose without incurring liability to Tenant or any other person (any such removal and storage costs and expenses being payable by Tenant upon demand).

D. Should Tenant continue to hold the Premises after the termination of this Lease (including the expiration of any Extension Options exercised by Tenant), whether the termination occurs by lapse of time or otherwise, such holding over shall, unless otherwise agreed by Landlord in writing, constitute and be construed as a month-to-month tenancy at a daily rental equal to one-thirtieth of an amount equal to two hundred percent (200%) of the amount of the monthly rental payable during the last month prior to the termination of this Lease, and upon and subject to all of the other terms, provisions, covenants and agreements set forth herein except any right to renew this Lease. No payments of money by Tenant to Landlord after the termination of this Lease shall reinstate, continue or extend the term of this Lease and no extension of this Lease after the termination hereof shall be valid unless and until the same shall be reduced to writing and signed by both Landlord and Tenant. Tenant shall be liable to Landlord for all damage which Landlord shall suffer by reason of any holding over by Tenant and Tenant shall indemnify Landlord against all claims made by any other Tenant or prospective Tenant against Landlord resulting from delay by Landlord in delivering possession of the Premises to such other Tenant or prospective Tenant.

17. **INTENTIONALLY DELETED**.

18. **EVENTS OF DEFAULT.** The occurrence of any one or more of the following events shall constitute an "event of default" on the part of Tenant under this Lease;

A. Tenant's failure to pay any rental or other payment or reimbursement payable by Tenant hereunder when due and such failure continues for a period of five (5) days following written notice.

B. Tenant's failure to pay any amounts owed to contractors or subcontractors for work or services performed in connection with the operation, construction, management or maintenance of the Premises as provided herein, and such failure continues for a period of five (5) days from the date such payment was due.

C. Tenant or any guarantor of the Tenant's obligations hereunder (i) becomes insolvent; (ii) admits in writing its inability to pay its debts; (iii) makes a general assignment for the benefit of creditors; (iv) commences any case, proceeding or other action seeking to have an order for relief entered on its behalf as a debtor or to adjudicate it a bankrupt or insolvent, or seeking reorganizations, arrangement, adjustment, liquidation, dissolution or composition of it or its debts under any law relating to bankruptcy, insolvency, reorganization or relief of debtors or seeking appointment of a receive, trustee, custodian or other similar official for it or for all or any substantial part of its property; or (v) takes any action to authorize or in contemplation of any of the actions set forth above in this subparagraph C.

D. The initiation of any case, proceeding or other action against the Tenant or any guarantor of Tenant's obligations hereunder is commenced seeking (i) to have an order for relief entered against it as debtor or to adjudicate it a bankrupt or insolvent; (ii) reorganization, arrangement, adjustment, liquidation, dissolution or composition of it or its debts under any law relating to bankruptcy, insolvency, reorganization or relief of debtors (iii) appointment of a receiver, trustee, custodian or other similar official for it or for all or any substantial part of its property, and such case, proceeding or other action (a) results in the entry of an order for relief against it which it is not fully stayed within seven (7) business days after the entry thereof or (b) shall remain undismissed for a period of forty-five (45) days.

E. Tenant's failure to discharge any lien placed upon the Premises in violation of Section 21 hereof within fifteen (15) days after any such lien or encumbrance is filed against the Premises.

F. Tenant's failure to comply with any term, provision or covenant of this Lease (other than those listed in this Section 18) and to cure such failure within fifteen (15) days after written notice thereof to Tenant.

19. **REMEDIES.**

A. Upon each occurrence of an event of default, and in addition to and not in limitation of any other remedy permitted by law or equity or by this Lease, Landlord shall have the option to pursue any one or more of the following remedies without any notice or demand:

(i) Terminate this Lease; and/or

(ii) Enter upon and take possession of the Premises without terminating this Lease; and/or

(iii) Alter all locks and other security devices at the Premises with or without terminating this Lease, deny access to Tenant, and pursue, at Landlord's option, one or more remedies pursuant to this Lease, Tenant hereby specifically waiving any state or federal law to the contrary.

Landlord
Tenant

B. Upon the occurrence of any event of default Tenant, immediately shall surrender the Premises to Landlord; and if Tenant fails so to do, Landlord, without waiving any other remedy it may have, may enter upon and take possession of the Premises and expel or remove Tenant and any other person who may be occupying such Premises or any part thereof, without being liable for prosecution or any claim of damages therefore.

C. If Landlord repossesses the Premises with or without terminating the Lease, Tenant, at Landlord's option, shall be liable for and shall pay Landlord on demand all rental and other payments owed to Landlord hereunder accrued to the date of such repossession, plus all amounts required to be paid by Tenant to Landlord until the date of expiration of the Term of the Lease as stated in Section 1. Actions to collect amounts due by Tenant to Landlord under this subparagraph may be brought from time to time, on one or more occasions, without the necessity of Landlord's waiting until expiration of the Lease term. Landlord may relet the whole or any portion of the Premises for any period, to any Tenant and for any use and purpose.

D. Upon an event of default, in addition to any sum provided to be paid herein, Tenant also shall be liable for and shall pay to Landlord any (i) brokers' fees incurred by Landlord in connection with any reletting of the whole or any part of the Premises; (ii) the costs of removing and/or storing Tenant's or other occupant's property; (iii) the costs of repairing, altering, remodeling or otherwise putting the Premises into condition acceptable to a new Tenant or Tenants; and (iv) all reasonable expenses incurred by Landlord in enforcing or defending Landlord's rights and/or remedies, including reasonable attorneys fees, court costs and other expenses incurred in those efforts.

E. Exercise by Landlord of any one or more remedies hereunder granted or otherwise available, including without limitation, the institution by Landlord, its agents or attorneys of a forcible detainer or ejectment action to re-enter the Premises shall not be construed to be an election to terminate this Lease or relieve Tenant of its obligation to pay rent hereunder and shall not be deemed to be an acceptance of surrender of the Premises by Landlord, whether by agreement or by operation of law, it being understood that such surrender can be effected only by the written agreement of Landlord and Tenant. Tenant and Landlord further agree that forbearance by Landlord to enforce its rights pursuant to the Lease at law or in equity shall not be a waiver of Landlord's right to enforce one or more of its rights in connection with any subsequent default.

F. In the event Tenant fails to make any payment due hereunder when payment is due, to help defray the additional cost to Landlord for processing such late payments, Tenant shall pay to Landlord a late charge in an amount equal to five percent (5%) of such installment; and the failure to pay such amount within ten (10) days after the due date therefore shall be an additional event of default hereunder. The provision for such late charge shall be in addition to all of Landlord's other rights and remedies hereunder or at law and shall not be construed as liquidated damages or as limiting Landlord's remedies in any manner.

20. **MORTGAGES.** Tenant accepts this Lease subject and subordinate to any mortgages and/or deeds of trust now or at any time hereafter constituting a lien or charge upon the Premises, the improvements situated thereon, the Building or the Land, and to any and all increases, renewals,

modifications, consolidations, replacements and extensions of such mortgages and deeds of trust; provided, however, that if the mortgagee, trustee, or holder of any such mortgage or deed of trust elects to have Tenant's interest in this Lease superior to any such instrument, then by notice to Tenant from such mortgagee, trustee or holder, this Lease shall be deemed superior to such lien, whether this Lease was executed before or after said mortgage or deed of trust. The provisions of this Section 20 shall be self-operative, and no further instrument shall be required to effect such subordination of this Lease. Tenant shall however, at any time hereafter, within ten (10) days after demand, execute any instruments, releases or other documents that may be required by any mortgagee for the purpose of subjecting and subordinating this Lease to the lien of any such mortgage. Tenant agrees to attorn upon demand to any mortgagee, trustee under a deed of trust or purchaser at a foreclosure sale or trustee's sale as Landlord under this Lease. The agreement of Tenant to attorn upon demand contained in the immediately preceding sentence shall survive any such foreclosure sale or trustee's sale. Tenant shall upon demand at any time or times, before or after any such foreclosure sale or trustee's sale, execute, acknowledge and deliver to any mortgagee, trustee under a deed of trust or purchaser at a foreclosure sale or trustee's sale any and all instruments and certificates that in the judgment of such party may be necessary or proper to confirm or evidence such attornment.

21. **MECHANIC'S LIENS.** Tenant has no authority, express or implied, to create or place any lien or encumbrance of any kind or nature whatsoever upon, or in any manner to bind the interest of Landlord or Tenant in the Premises or to charge the rentals payable hereunder for any claim in favor of any person dealing with Tenant, including those who may furnish materials or perform labor for any construction or repairs. Tenant covenants and agrees that it will pay or cause to be paid all sums legally due and payable by it on account of any labor performed or materials furnished in connection with any work performed on the Premises and that it will save and hold Landlord harmless from any and all loss, cost or expense based on or arising out of asserted claims or liens against the leasehold estate or against the right, title and interest of the Landlord in the Premises or under the terms of this Lease. Tenant agrees to give Landlord immediate written notice of the placing of any lien or encumbrance against the Premises.

22. **MISCELLANEOUS.**

A. [Reserved]

B. The terms, provisions and covenants and conditions contained in this Lease shall run with the land and shall apply to, inure to the benefit of, and be binding upon, the parties hereto and upon their respective heirs, executors, personal representatives, legal representatives, successors and assigns, except as otherwise herein expressly provided. Landlord shall have the right to transfer and assign, in whole or in part, its rights and obligations in the Building and property that are the subject of this Lease. Each party agrees to furnish to the other, promptly upon demand, a corporate resolution, proof of due authorization by partners, or other appropriate documentation evidencing the due authorization of such party to enter into this Lease.

C. Neither Landlord nor Tenant shall be held responsible for delays in the performance of their obligations hereunder when caused by strikes, riots, acts of God, shortages of labor or materials,

war, governmental laws, regulations or restrictions or any other cause of any kind whatsoever which are beyond the control of that party.

D. This Lease constitutes the entire understanding and agreement of the Landlord and Tenant

with respect to the subject mater of this Lease, and contains all of the covenants and agreement of Landlord and Tenant with respect thereto. Landlord and Tenant each acknowledge that no representations, inducements, promises or agreements, oral or written, have been made by Landlord or Tenant, or anyone acting on behalf of Landlord or Tenant, which are not contained herein, and any prior agreements, promises, negotiations, or representations not expressly set forth in this Lease are of no force or effect. This Lease may not be altered, changed or amended except by an instrument in writing signed by both parties hereto.

E. All obligations of Tenant hereunder not fully performed as of the expiration or earlier termination of the term of this Lease shall survive the expiration or earlier termination of the term hereof, including without limitation, all payment obligations with respect to taxes and insurance and all obligations concerning the condition and repair of the Premises.

F. If any clause or provision of this Lease is illegal, invalid or unenforceable under present or future laws effective during the term of this Lease, then and in that event, it is the intention of the parties hereto that the remainder of this Lease shall not be affected thereby, and it is also the intention of the parties to this Lease that in lieu of each clause or provision of this Lease that is illegal, invalid or unenforceable, there be added, as a part of this Lease, a clause or provision as similar in terms to such illegal, invalid or unenforceable clause or provision as may be possible and be legal, valid and enforceable.

G. Tenant represents and warrants that it has dealt with no broker, agent or other person in connection with this transaction or that no broker, agent or other person brought about this transaction, other than as may be referenced in a separate written agreement executed by Tenant, and delivered to Landlord prior to execution of this Lease, and Tenant agrees to indemnify and hold Landlord harmless from and against any claims by and other by any other broker, agent or other persons claiming a commission or other form of compensation by virtue of having dealt with Tenant with regard to this leasing transaction.

H. EXCEPT AS OTHERWISE NOTED IN THIS LEASE AND EXCEPT FOR LATENT DEFECTS,TENANT ACKNOWLEDGES THAT (1) IT HAS INSPECTED AND ACCEPTS THE PREMISES IN AN “AS IS, WHERE IS” CONDITION, (2) THE BUILDING AND IMPROVEMENTS COMPRISING THE SAME ARE SUITABLE FOR THE PURPOSE FOR WHICH THE PREMISES ARE LEASED AND LANDLORD HAS MADE NO WARRANTY, REPRESENTATION, COVENANT, OR AGREEMENT WITH RESPECT TO THE MERCHANTABILITY OR FITNESS FOR ANY PARTICULAR PURPOSE OF THE PREMISES, (3) THE PREMISES ARE IN GOOD AND SATISFACTORY CONDITION, (4) NO REPRESENTATIONS AS TO THE REPAIR OF THE PREMISES, NOR PROMISES TO ALTER, REMODEL OR IMPROVE THE PREMISES HAVE BEEN MADE BY LANDLORD, AND (5) THERE ARE NO REPRESENTATIONS OR

Landlord
Tenant

WARRANTIES, EXPRESSED, IMPLIED OR STATUTORY, THAT EXTEND BEYOND THE DESCRIPTION OF THE PREMISES.

I. Notwithstanding anything in this Lease to the contrary, all amounts payable by Tenant to

or on behalf of Landlord under this Lease, whether or not expressly denominated as rent, shall constitute rent.

J. Interpretation of this Lease shall be governed by the laws of the State of Illinois.

K. This Lease may be executed in two or more counterparts, each of which shall be deemed an original but all of which shall together constitute one and the same instrument.

L. Tenant shall be entitled to the use of on-site parking, provided the use of such parking is directly related to Tenant's business.

23. **NOTICES.** Each provision of this instrument or of any applicable governmental laws, ordinances, regulations and other requirements with reference to he sending, mailing or delivering of notice or making of any payment by Landlord to Tenant or with reference to the sending, mailing or delivering of any notice or the making of any payment by Tenant to Landlord shall be deemed to be complied with when and if the following steps are taken:

A. All rent and other payments required to be made by Tenant to Landlord hereunder shall be payable to Landlord at the address for Landlord set forth below or at such other address as Landlord may specify from time to time by written notice delivered in accordance herewith. Tenant's obligation to pay rent and any other amounts to Landlord under the terms of this Lease shall not be deemed satisfied until such rent and other amounts have been actually received by Landlord.

B. All payments required to be made by Landlord to Tenant hereunder shall be payable to Tenant at the address set forth below, or at such other address within the continental United States as Tenant may specify from time to time by written notice delivered in accordance herewith.

C. All notices and demands to be given by one party to the other party under this Lease shall be given in writing, mailed or delivered to Landlord or Tenant, as the case may be, at the following addresses:

If to Tenant:

Brea Hayes
400 N. Batavia Ave.
Batavia, Illinois 60510

Landlord
Tenant

If to Landlord:

City Administrator
THE CITY OF BATAVIA
100 N. Island Avenue
Batavia, Illinois 60510

With copy to:

Attorney Kevin G. Drendel
Drendel & Jansons Law Group
111 Flinn Street
Batavia, Illinois 60510

Notices shall be delivered by hand, by. Notices shall be considered to have been given upon 1) receipt when delivered by hand or by facsimile or email with proof of transmittal; or 2) two (2) business days after posting in the United States certified or registered mail, postage prepaid, return receipt requested, or by a nationally recognized overnight air courier service.

24. **HAZARDOUS SUBSTANCES.**

A. The term "Hazardous Substances" shall mean any chemical, substance, product, merchandise, material, controlled substance, object, condition, waste, living organism or combination thereof that is or may be hazardous to human health or safety or to the environment due to its radioactivity, ignitability, corrosivity, reactivity, explosivity, toxicity, carcinogenicity, mutagenicity, phytotoxicity, infectiousness or other harmful or potentially harmful properties or effects, including, without limitation, petroleum and petroleum products, asbestos, polychlorinated biphenyls (PCBs) and all of those chemicals, substances, products, merchandise, materials, controlled substances, objects, conditions, wastes, living organisms or combinations thereof that are now or hereafter become listed, defined or regulated in any manner by any Environmental Law. The term "Environmental Law" shall mean any applicable federal, state or local law, rule, regulation, ordinance, court decision, decree, order, directive, guideline, permit or permit condition relating to pollution or protection of the environment or other health and safety concern and whether now in existence or hereafter enacted. The term "Environmental Condition" shall mean any condition, circumstance, situation, or obligation created by or related to the violation or suspected violation of any Environmental Law or the presence or suspected presence of Hazardous Substances on, about, or under the Building or Premises.

B. Tenant hereby agrees that (i) no activity will be conducted by Tenant on the premises that will generate any Hazardous Substance; (ii) the Premises will not be used by Tenant in any manner for the storage of any Hazardous Substances except for the temporary storage in strict compliance with all

Landlord
Tenant

Environmental Laws of such materials as are used in the ordinary course of Tenant's business (the "Permitted Materials"), provided such Permitted Materials are properly managed, used, transported, disposed of, released, and stored in a manner and location complying with all Environmental Laws and approved in advance in writing by Landlord; (iii) no portion of the Premises will be used by Tenant as or for a landfill, dump or any other on-site disposal of solid waste or Hazardous Substances; (iv) Tenant will not install any underground tanks of any type on or under the Premises; (v) Tenant will not cause any surface or subsurface conditions to exist or come into existence that constitute, or with the passage of time may constitute, a public or private nuisance or a violation of Environmental Law; (vi) Tenant will not permit any Hazardous Substances to be brought onto the premises, except for the Permitted Materials, and if so brought or found located thereon, the same shall be immediately removed, with proper packaging, labeling, transportation, and disposal, and all required cleanup and remediation procedures shall be diligently undertaken, by Tenant and at Tenant's sole expense pursuant to all Environmental Laws. If Tenant fails to comply with any of the covenants in this provision, or fails to comply with any Environmental Law, Landlord, at Tenant's sole expense, immediately may commence remedial action to restore the property to an environmentally sound position. Tenant agrees to notify Landlord immediately of (i) any significant known release of Hazardous Substances, or other chemicals or substances (including without limitation, any release required to be reported to a governmental authority pursuant to any Environmental Law) and (ii) the receipt of any pertinent notices or communications from any governmental authority. Landlord reserves the right, but not the obligation, and without in any way limiting the obligations of the Tenant, to enter and inspect the Premises and conduct any testing, sampling, borings, and analyses as Landlord, in its sole discretion, may deem necessary or desirable. If such inspection or testing discloses the presence of Hazardous Materials or other environmental conditions on the Premises in violation of this subparagraph, Tenant shall reimburse Landlord for the cost of conducting the inspection and testing. Tenant agrees to cooperate fully with Landlord during the course of Landlord's inspection and testing activities. Tenant agrees to indemnify, defend (by counsel acceptable to Landlord) and hold Landlord and its partners, directors, officers, employees, shareholders, lenders, agents, contractors and each of their respective successors and assigns harmless from and against any and all claims, demands, actions, liabilities, costs, expenses, damages, penalties and obligations of any nature arising from or as a result, either direct or indirect, of (x) the breach of any of the covenants contained in this subparagraph, (y) the presence of Hazardous Substances on, under or about the premises or other properties as the direct or indirect result of Tenant's occupancy of the Premises, or (z) the use of the Premises or surrounding area by Tenant, Tenant's agents, or Tenant's assigns. The foregoing indemnification shall survive the termination or expiration of this Lease. Any costs or expenses incurred by Landlord for which Tenant is responsible under this provision shall be deemed Additional Rent that is due and payable on notice from Landlord to Tenant.

C. Notwithstanding anything contained herein to the contrary, Landlord shall remain responsible for, and shall indemnify and save Tenant harmless from and against any and all liability, damages, losses, claims, suits and other costs (including reasonable attorney’s fees) arising out of, or connected with the presence on, in or under the Building, Premises, of any asbestos, PCBs, mold, mildew or other hazardous substance or hazardous waste existing prior to the commencement of the this Lease or which was not caused by Tenant.

Landlord
Tenant

25. CONSENT. Regardless of any reference in this Lease to sole and absolute discretion or words to that affect, ant time the consent of the Landlord or Tenant is required, such consent shall not be unreasonably withheld, conditioned or delayed.

26. QUIET ENJOYMENT. Provided Tenant performs and observes all of the terms, conditions and agreements herein contained, Tenant shall have the quiet possession of the Premises during the full term of this Lease, including any extension thereof.

27. JURY WAIVER. THE PARTIES HERETO AGREE TO WAIVE TRIAL BY JURY IN ANY ACTION, PROCEEDING OR COUNTERCLAIM BROUGHT BY ANY PARTY HERETO AGAINST ANY OTHER PARTY HERETO IN ANY MANNERS WHATSOEVER ARISING OUT OF OR IN ANY WAY CONNECTED WITH THIS AGREEMENT, THE RELATIONSHIP OF THE PARTIES AND/OR ANY CLAIM OF INJURY OR DAMAGE AND ANY STATUTORY REMEDY RELATED THERETO OR TO THIS AGREEMENT.

28. GUARANTY. This Lease shall include the personal guaranty of Catherine A. Sanzeri, which guaranty is attached hereto as Exhibit "B" and incorporated by reference herein.

IN WITNESS WHEREOF, the parties hereto have executed this Lease in manner sufficient to bind them as of the day and year first above written.

LANDLORD:

THE CITY OF BATAVIA

By: _____

Name: Bill McGrath
Title: City Administrator

TENANT:

FAWN Gifts

By: _____

Name: Brea Hayes
Title: President

Brea Hayes

_____

Individually

Landlord
Tenant

EXHIBIT "A"

("The Premises ")

2 E. Wilson St. Main Level ("First Floor") and Upper Level ("Second Floor") Floor Plans Only

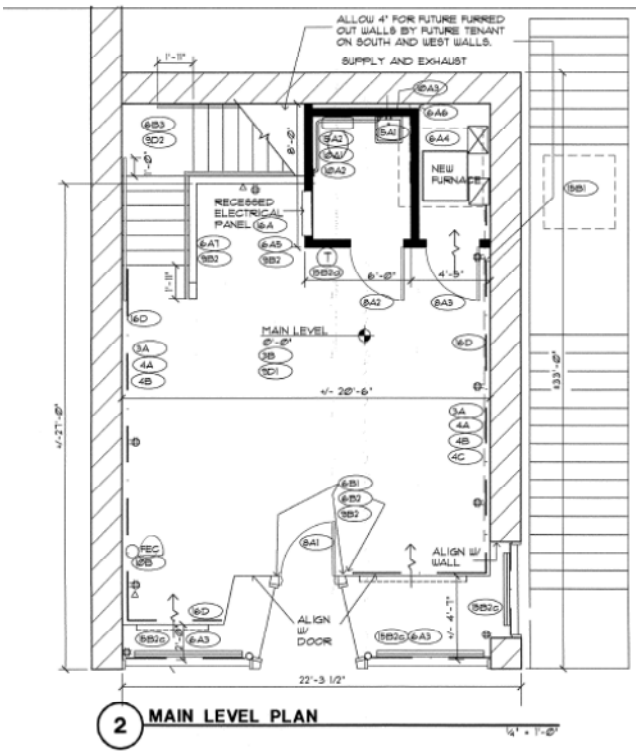

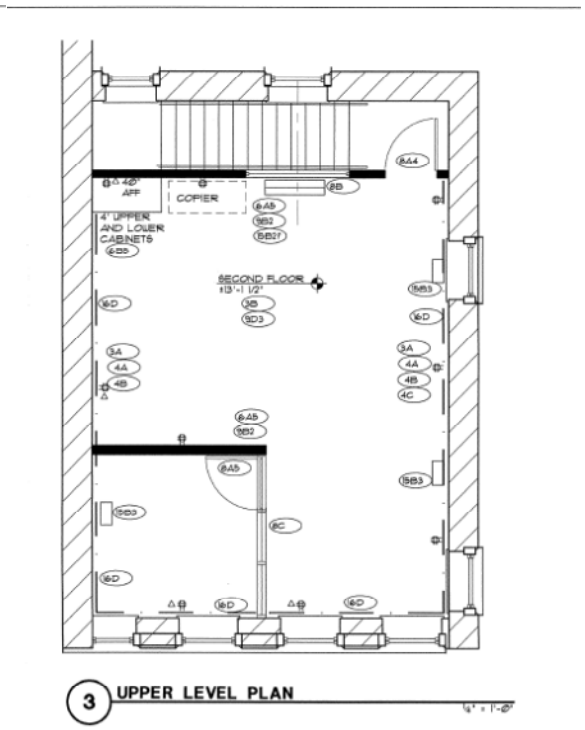

NOTE: "THE PREMISES" INCLUDES AND TENANT IS PERMITTED OCCUPANCY AND USE OF BUILDING FLOOR LEVEL IMMEDIATELY BENEATH "MAIN LEVEL"

Landlord
Tenant

EXHIBIT "B"
Personal Guaranty

Guaranty made this _____ day of _____, 2016, by Brea Hayes of Batavia, Kane County, Illinois, here referred to as Guarantor, to THE CITY OF BATAVIA, 100 N. Island Ave. Batavia, Kane County, Illinois, here referred to as Obligee.

In consideration of THE CITY OF BATAVIA, here referred to as the Landlord, executing and entering into a lease or other obligation with _____, Incorporated. an Illinois corporation, here referred to as the Tenant, the undersigned Guarantor irrevocably and unconditionally guarantees payment when due, whether by acceleration or otherwise, of the lease, and of all schedules or leases now or hereafter entered into with Tenant and all the obligations and liabilities due and to become due to Landlord, together with all interest hereon and all attorney fees, costs, and expenses of collection incurred by the Landlord in enforcing any such obligations and liabilities.

No invalidity, irregularity, or unenforceability of all or any part of the obligations and liabilities hereby guaranteed or of any security therefore shall affect, impair, or be a defense to this guaranty. This guaranty is a primary obligation of the undersigned guarantor.

This guaranty shall be deemed to have been made in the County of Kane, State of Illinois and shall be interpreted in accordance with the laws of the State of Illinois.

As part of the consideration for the Landlord's execution of the lease, the undersigned guarantor agrees that any and all actions or proceedings arising directly or indirectly from this guaranty shall be litigated in courts having a situs within the State of Illinois.

The undersigned Guarantor consents to the jurisdiction of any local, state, or federal court located within the State of Illinois, and waives personal service of any and all process, and consents

Landlord
Tenant

that all such service of process may be made by certified or registered mail, return receipt requested, directed to the undersigned at the address indicated below.

This Guaranty shall bind he respective heirs, executors, administrators, successors, and assigns of the undersigned Guarantor.

In witness whereof, Guarantor has executed this Guaranty at Geneva, Illinois the day and year first above written.

_____

Brea Hayes

400 N. Batavia Ave,
Batavia, Illinois 60510

Landlord
Tenant