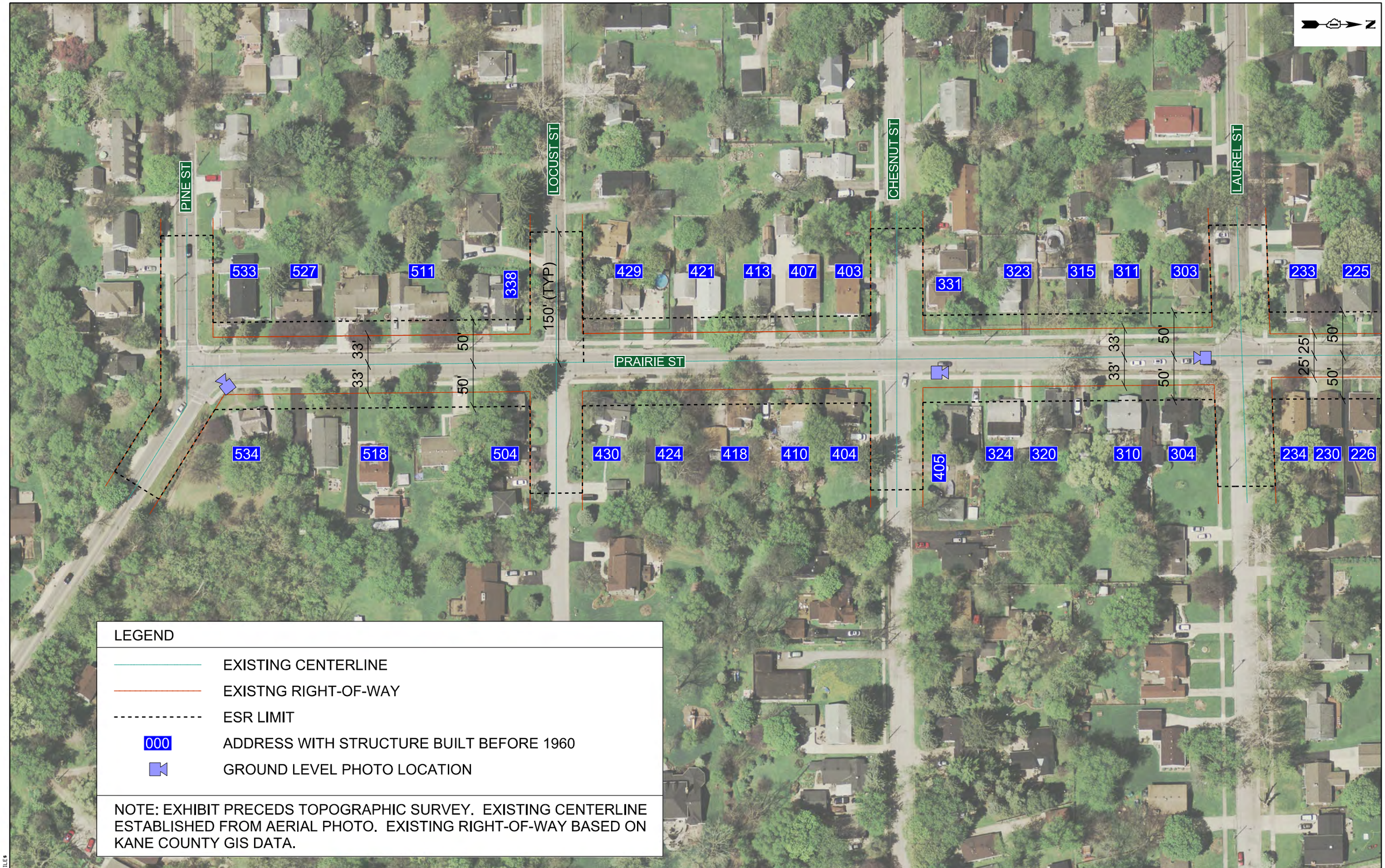

LEGEND

———	EXISTING CENTERLINE
———	EXISTNG RIGHT-OF-WAY
- - - - - -	ESR LIMIT
000	ADDRESS WITH STRUCTURE BUILT BEFORE 1960
	GROUND LEVEL PHOTO LOCATION

NOTE: EXHIBIT PRECEDS TOPOGRAPHIC SURVEY. EXISTING CENTERLINE ESTABLISHED FROM AERIAL PHOTO. EXISTING RIGHT-OF-WAY BASED ON KANE COUNTY GIS DATA.

FILE NAME = $FILE$

CMT

License No. 184-000613 ©Copyright CMT, Inc.

USER NAME = $USER$	DESIGNED - PWK	REVISED -
	DRAWN - PFR	REVISED -
PLOT SCALE = $SCALE$	CHECKED - PFR	REVISED -
PLOT DATE = $DATE$	DATE - 1/27/2017	REVISED -

City of Batavia
Department of Public Works

PRAIRIE STREET RECONSTRUCTION
ESR LIMITS

SCALE: 1"=50' | SHEET NO. 1 OF 2 SHEETS | STA. _____ TO STA. _____

F.A.U. RTE.	SECTION	COUNTY	TOTAL SHEETS	SHEET NO.
2511	16-00086-00-FP	KANE	2	1
		CONTRACT NO. ____		

FED. ROAD DIST. NO. _ | ILLINOIS | FED. AID PROJECT

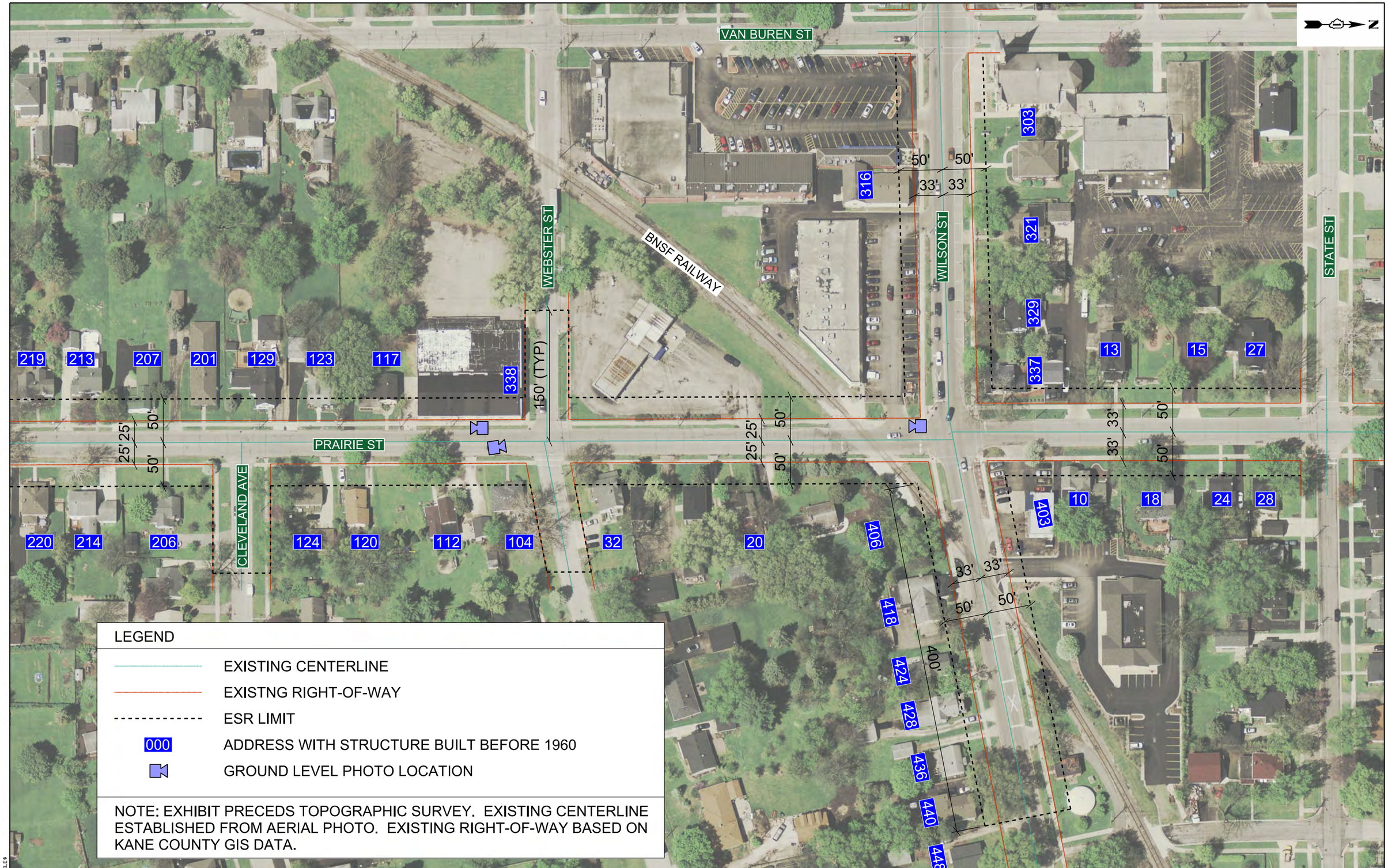

FILE NAME = $FILE$

CMT
License No. 184-000613 ©Copyright CMT, Inc.

USER NAME = $USER$	DESIGNED - PWK	REVISED - -	
	DRAWN - PFR	REVISED - -	
PLOT SCALE = $SCALE$	CHECKED - PFR	REVISED - -	
PLOT DATE = $DATE$	DATE - 1/27/2017	REVISED - -	

City of Batavia
Department of Public Works

PRAIRIE STREET RECONSTRUCTION
ESR LIMITS

SCALE: 1"=50' | SHEET NO. 2 OF 2 SHEETS | STA. _____ TO STA. _____

F.A.U. RTE.	SECTION	COUNTY	TOTAL SHEETS	SHEET NO.
2511	16-00086-00-FP	KANE	2	2
		CONTRACT NO. ____		

FED. ROAD DIST. NO. _ | ILLINOIS | FED. AID PROJECT